



Century Oasis

Located on

308th Street SW 192nd Court

Homestead, FL 33030



Century Oasis

Emilia

1-STORY | 4 BEDROOMS |
3 1/2 BATHS | 2-CAR GARAGE





Century Oasis

Emilia

1-STORY | 4 BEDROOMS |
3 1/2 BATHS | 2-CAR GARAGE

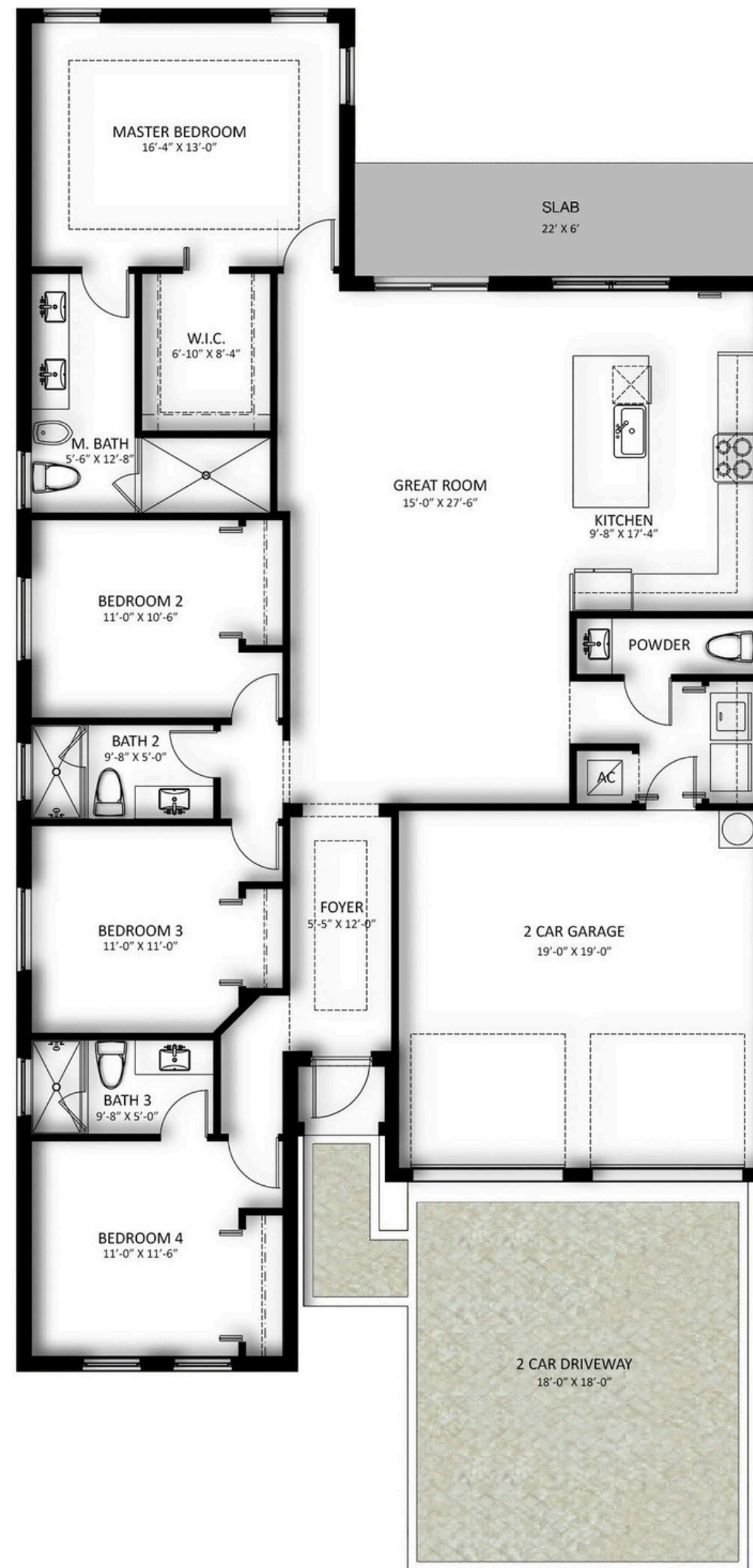

A/CSPACE	1,885 SQFT
2-CARGARAGE	391 SQFT
COVEREDENTRY	23 SQFT
TOTAL	2,299 SQFT



Century Oasis

Sofia

1-STORY | 4 BEDROOMS | 2ND LIVING ROOM
3 BATHS | 2-CAR GARAGE





Century Oasis

Sofia

1-STORY | 4 BEDROOMS | 2ND LIVING ROOM
3 BATHS | 2-CAR GARAGE



A/C SPACE	2,036 SQ FT
2-CARGARAGE	387SQFT
COVEREDENTRY	24SQFT
TOTAL	2,447 SQ FT



Century Oasis

Sandra

2-STORY | 4 BEDROOMS | FAMILY ROOM
4 BATHS | 2-CAR GARAGE



Sandra

2-STORY | 4 BEDROOMS | FAMILY ROOM
4 BATHS | 2-CAR GARAGE

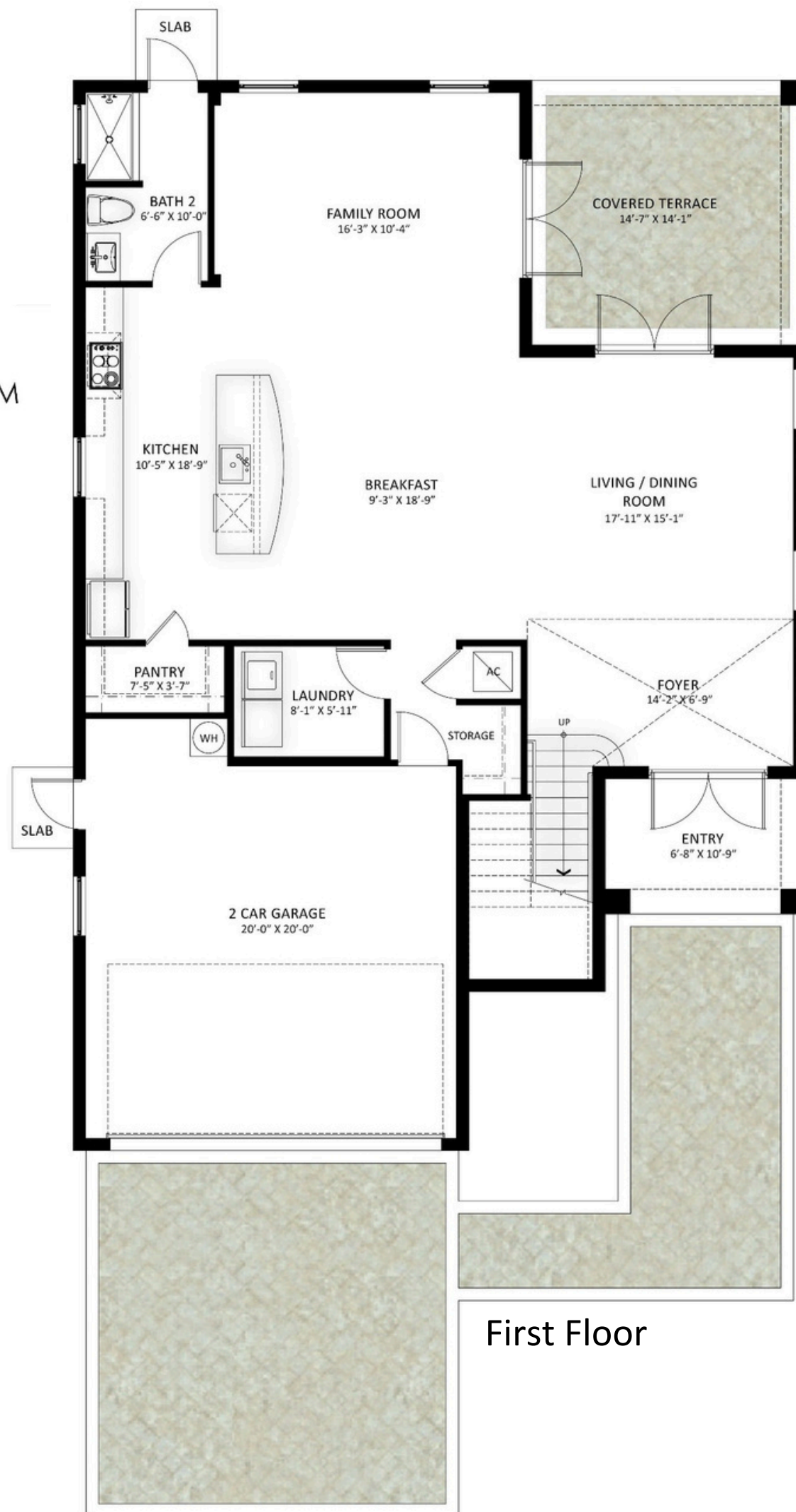

A/C SPACE	2,920 SQ FT
2-CAR GARAGE	435 SQ FT
COVERED TERRACE	205 SQ FT
COVERED ENTRY	81 SQ FT
TOTAL	3,641 SQ FT



Century Oasis



Century Oasis

Bouganvillea

2-STORY | 5 BEDROOMS | FAMILY ROOM
4 BATHS | 2-CAR GARAGE



Bouganvillea

2-STORY | 5 BEDROOMS | FAMILY ROOM
4 BATHS | 2-CAR GARAGE



A / C SPACE	2,763 SQFT
2-CAR GARAGE	421 SQFT
COVERED TERRACE	200 SQFT
COVERED ENTRY	97 SQFT
TOTAL	3,481 SQFT



Century Oasis



Century Oasis



LOCATION
322 Terr SW 195th Avenue. Homestead, Fl 33030



Century Oasis

PRELIMINARY STANDARD FEATURES

YOUR COMMUNITY NEIGHBORHOOD:

- Professionally Designed Landscaping
- Sidewalks Throughout the Community
- Community Streetlights
- Underground Utilities

OUTSIDE YOUR HOME:

- Sturdy Lifetime Concrete Block Construction and Full Stucco Texture Walls
- Elegant Brick Paver Driveways and Walkways
- Elegant Brick Paver Covered Entry
- Concrete Roof Tiles
- Concrete Second Floor (Per Plan)
- Exterior Front and Rear House Bibs
- Engineered Hurricane Protection for All Openings
- Designer Coach Lights on Each Side of Garage (Per Plan)
- Designed Exterior Stone (Per Plan)

THROUGHOUT YOUR HOME:

- 24' x 24' Porcelain Tile Throughout the Entire Home
- Elegant Laminate Wood Stairs (Per Plan)
- Decorative 2 Panel Contemporary Style Doors
- Contemporary Style Baseboards
- Hurricane Impact Windows and Doors
- Pre-Wired for Ceiling Fans in Family Room and All Bedrooms
- Smoke Detectors
- Carbon Monoxide Detectors
- Knockdown textured Walls Throughout Entire Home
- Pre-Wired For Cable TV in Family Room and All Bedrooms
- Pre-Wired for Telephone Outlets
- Pre-Wired for Garage Door Opener
- Tray Ceiling (Per Plan)
- Designer Light Fixtures in Hall (Per Plan)

YOUR GOURMET KITCHEN:

- 24' x 24 Porcelain Tile Floor
- Elegant Cabinets with Custom Crafted Wood Doors
- Quartz Countertop
- Stainless Steel Single Bowl Sink
- Decorative Fluorescent Lighting
- Stainless Steel Appliance Package Featuring:
Refrigerator
- Glass Top Self-Cleaning Electric Range
- Microwave Oven
- Multi-Cycle Dishwasher
- Food Waste Disposal System
- Washer and Dryer Hookup

YOUR ELEGANT BATH:

- Porcelain Tiles in All Wet Areas
- Modern Style Cast Marble Vanity in All Bathrooms
- Elegant Vanity Cabinets with Wood Doors
- Elongated Commodes in Master Bathroom

ENERGY SAVING FEATURES

- 50-Gallon Water Heater
- R 30 Ceiling Insulation
- R 11 Insulation Garage Wall
- R 4.2 Installation in Exterior Walls

