

Residence 203

1 BEDROOM
1 BATHROOM

INTERIOR:
851 SQ FT

EXTERIOR:
113 SQ FT

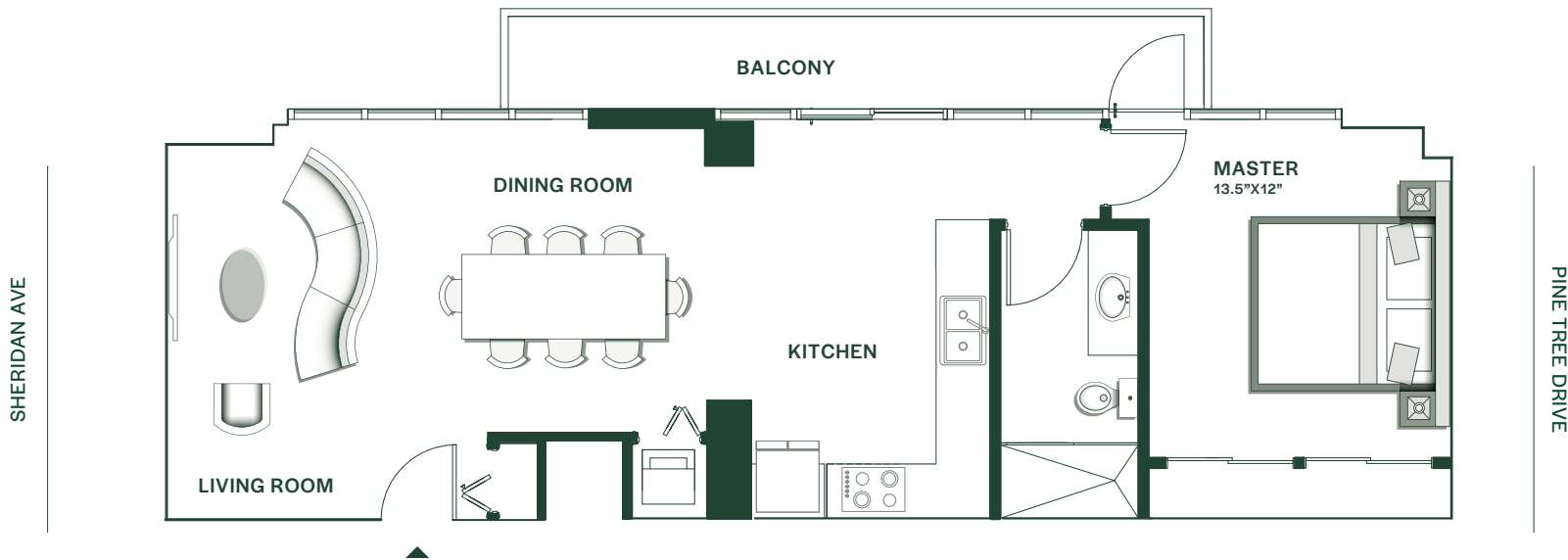

⌂ The dimensions and square footage of the units shown in these floor plans have been calculated from the centerline of the exterior walls to the centerline of interior demising walls, including structural walls and other interior structural components of the building which are not part of the units, and vary (and are greater than) from the dimensions that would be determined by using the definition of the "unit" set forth in the prospectus and the declaration. The configuration, use of space or floor plan design shown in these floor plans are proposed and subject to change. All dimensions and square footages are approximate and subject to change.

Residence 402

**1 BEDROOM + DEN
2 BATHROOM**

**INTERIOR:
1,197 SQ FT**

**EXTERIOR:
89 SQ FT**

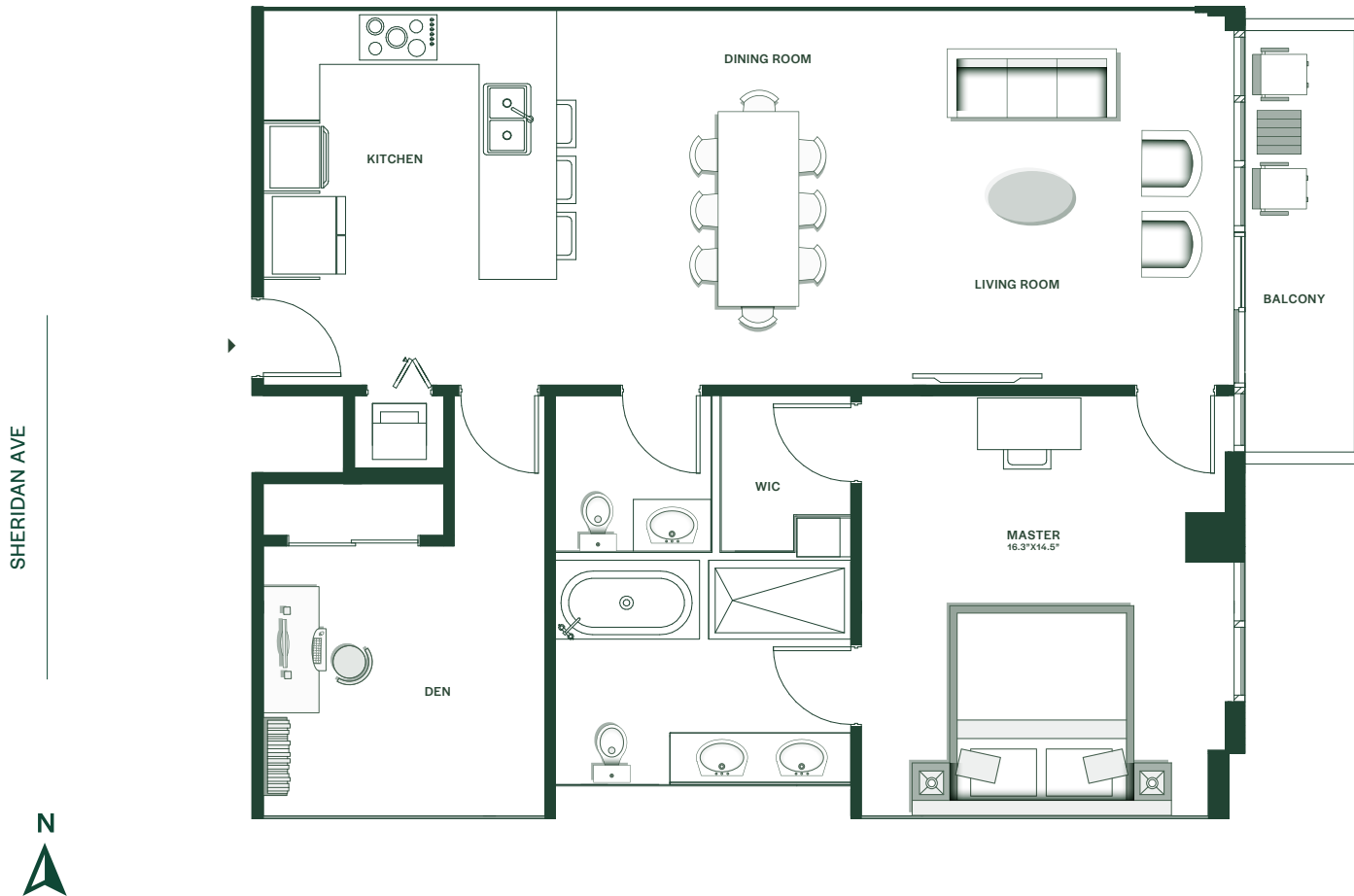

⌘ The dimensions and square footage of the units shown in these floor plans have been calculated from the centerline of the exterior walls to the centerline of interior demising walls, including structural walls and other interior structural components of the building which are not part of the units, and vary (and are greater than) from the dimensions that would be determined by using the definition of the "unit" set forth in the prospectus and the declaration. The configuration, use of space or floor plan design shown in these floor plans are proposed and subject to change. All dimensions and square footages are approximate and subject to change.

Residence 508

**2 BEDROOM
2.5 BATHROOM**

**INTERIOR:
1,732 SQ FT**

**EXTERIOR:
222 SQ FT**

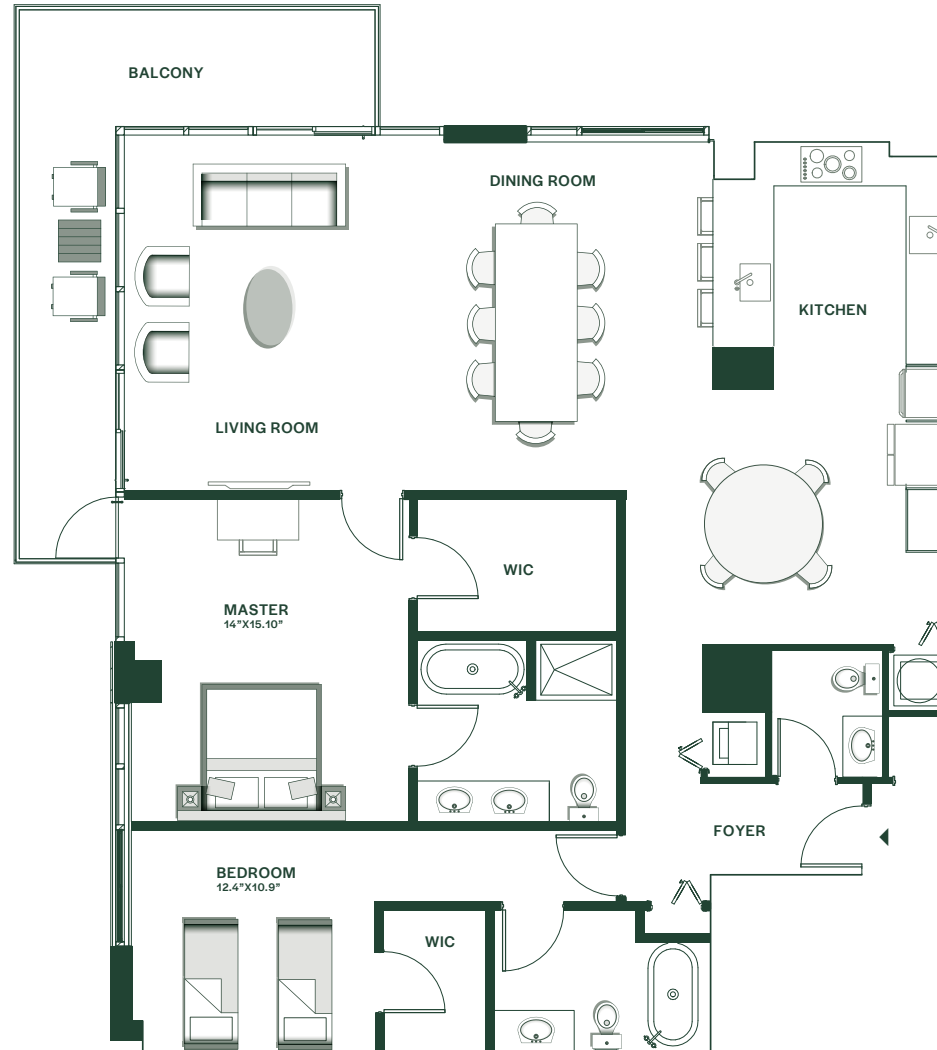

SHERIDAN AVE

PINE TREE DRIVE



⌂ The dimensions and square footage of the units shown in these floor plans have been calculated from the centerline of the exterior walls to the centerline of interior demising walls, including structural walls and other interior structural components of the building which are not part of the units, and vary (and are greater than) from the dimensions that would be determined by using the definition of the "unit" set forth in the prospectus and the declaration. The configuration, use of space or floor plan design shown in these floor plans are proposed and subject to change. All dimensions and square footages are approximate and subject to change.

Residence 305

**2 BEDROOM
2 BATHROOM**

**INTERIOR:
1,440 SQ FT**

**EXTERIOR:
222 SQ FT**

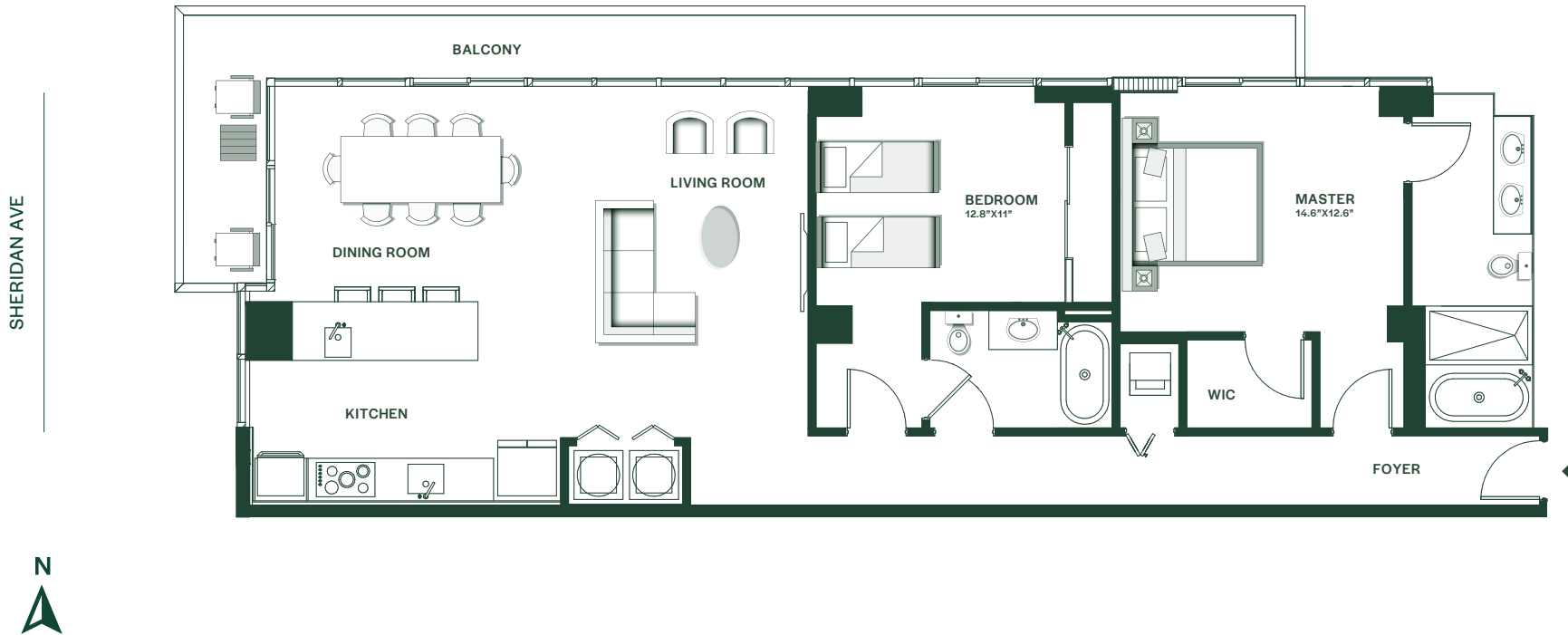

⌘ The dimensions and square footage of the units shown in these floor plans have been calculated from the centerline of the exterior walls to the centerline of interior demising walls, including structural walls and other interior structural components of the building which are not part of the units, and vary (and are greater than) from the dimensions that would be determined by using the definition of the “unit” set forth in the prospectus and the declaration. The configuration, use of space or floor plan design shown in these floor plans are proposed and subject to change. All dimensions and square footages are approximate and subject to change.

Residence 601

**2 BEDROOM
2.5 BATHROOM**

**INTERIOR:
1,434 SQ FT**

**EXTERIOR:
1,319+60 SQ FT**

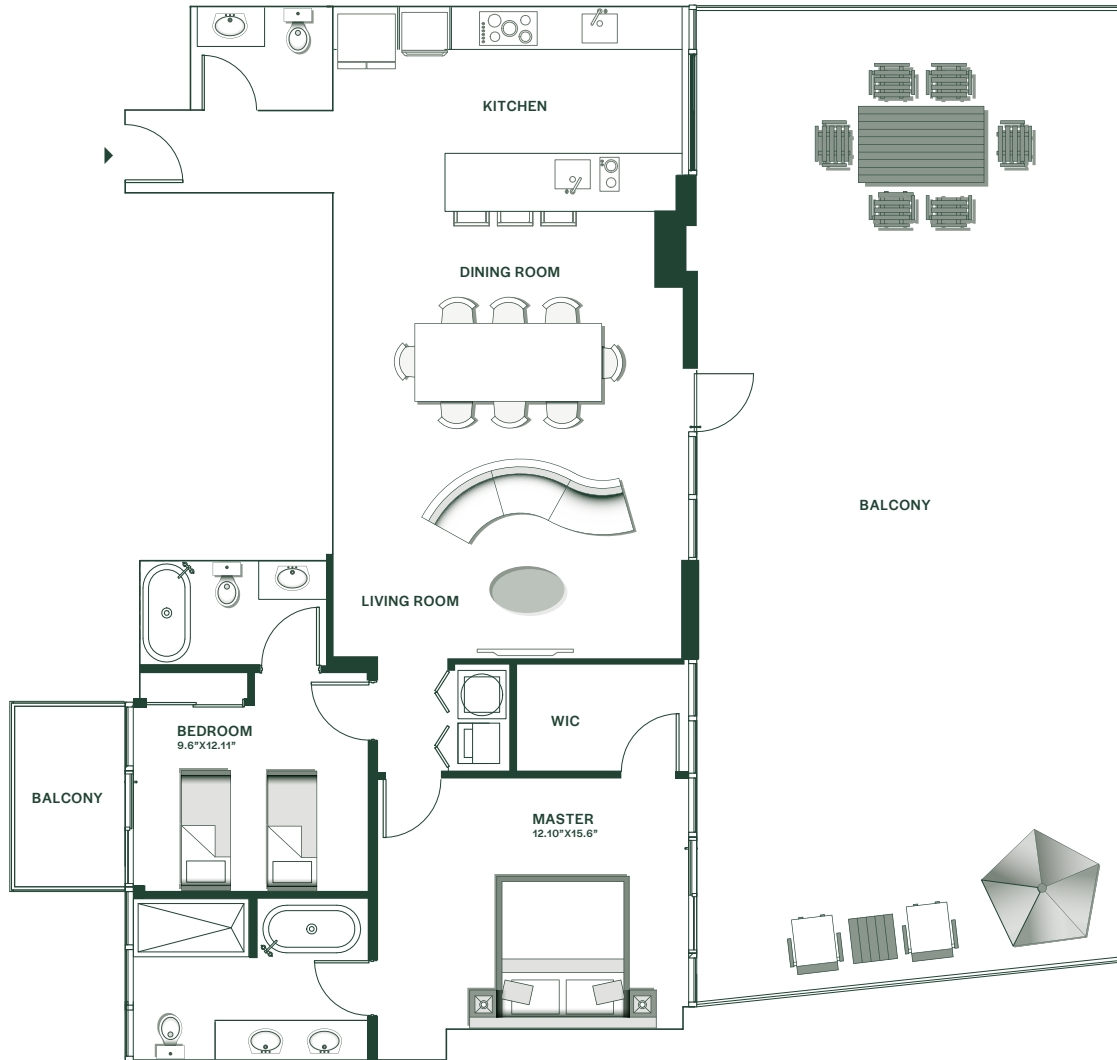

SHERIDAN AVE

PINE TREE DRIVE



⌂ The dimensions and square footage of the units shown in these floor plans have been calculated from the centerline of the exterior walls to the centerline of interior demising walls, including structural walls and other interior structural components of the building which are not part of the units, and vary (and are greater than) from the dimensions that would be determined by using the definition of the "unit" set forth in the prospectus and the declaration. The configuration, use of space or floor plan design shown in these floor plans are proposed and subject to change. All dimensions and square footages are approximate and subject to change.

Residence 501

**2 BEDROOM
2.5 BATHROOM**

**INTERIOR:
1,509 SQ FT**

**EXTERIOR:
496+135 SQ FT**



The dimensions and square footage of the units shown in these floor plans have been calculated from the centerline of the exterior walls to the centerline of interior demising walls, including structural walls and other interior structural components of the building which are not part of the units, and vary (and are greater than) from the dimensions that would be determined by using the definition of the "unit" set forth in the prospectus and the declaration. The configuration, use of space or floor plan design shown in these floor plans are proposed and subject to change. All dimensions and square footages are approximate and subject to change.

Residence PH 2

**2 BEDROOM
2.5 BATHROOM**

**INTERIOR:
1,599 SQ FT**

**EXTERIOR:
281+60 SQ FT**

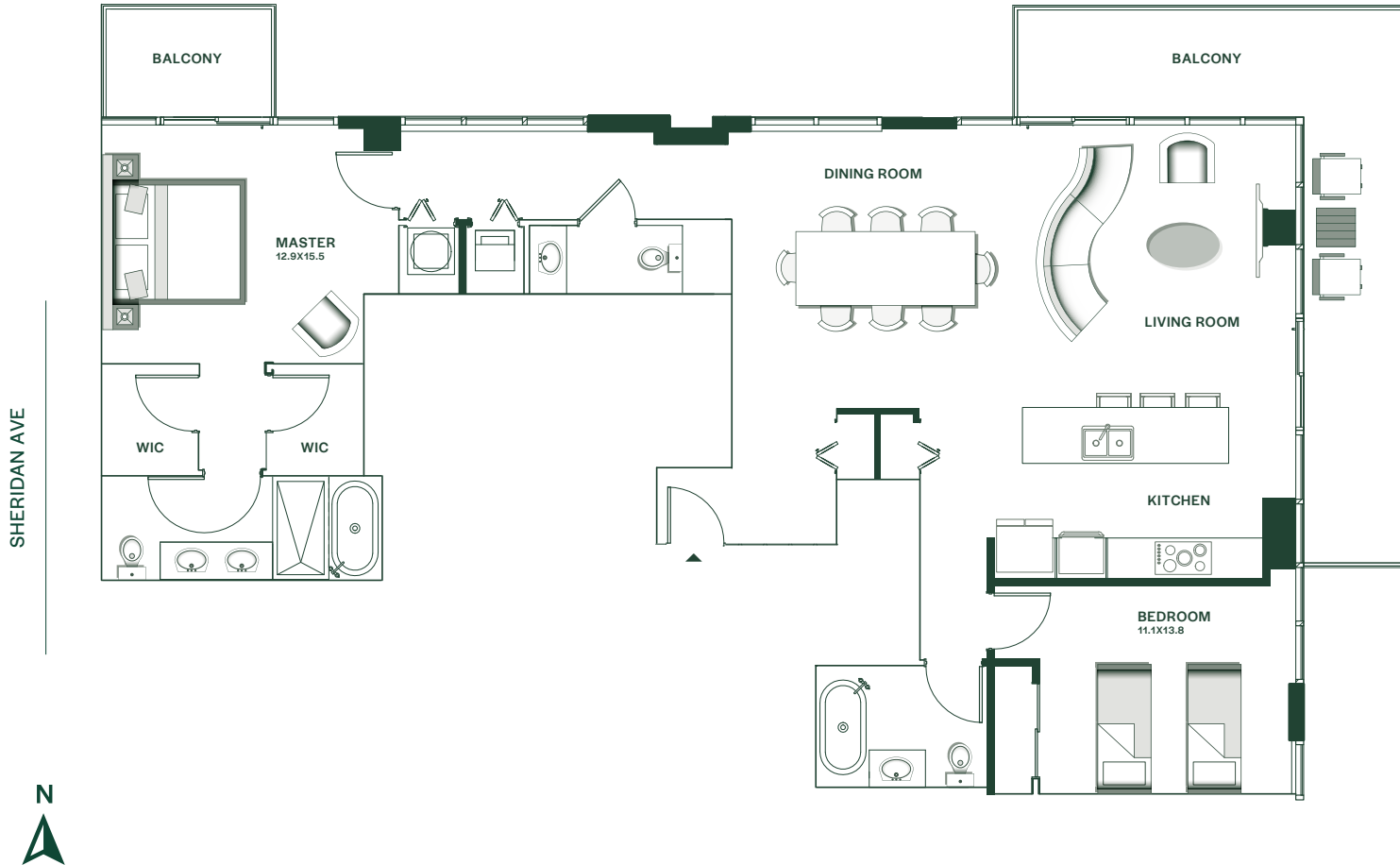

 The dimensions and square footage of the units shown in these floor plans have been calculated from the centerline of the exterior walls to the centerline of interior demising walls, including structural walls and other interior structural components of the building which are not part of the units, and vary (and are greater than) from the dimensions that would be determined by using the definition of the "unit" set forth in the prospectus and the declaration. The configuration, use of space or floor plan design shown in these floor plans are proposed and subject to change. All dimensions and square footages are approximate and subject to change.