



# Junior Suite

Line 23

Floors 7-15

## Interior

602 sf / 56 sq.m

## Exterior

31 sf / 3 sq.m

## Total

633 sf / 59 sq.m

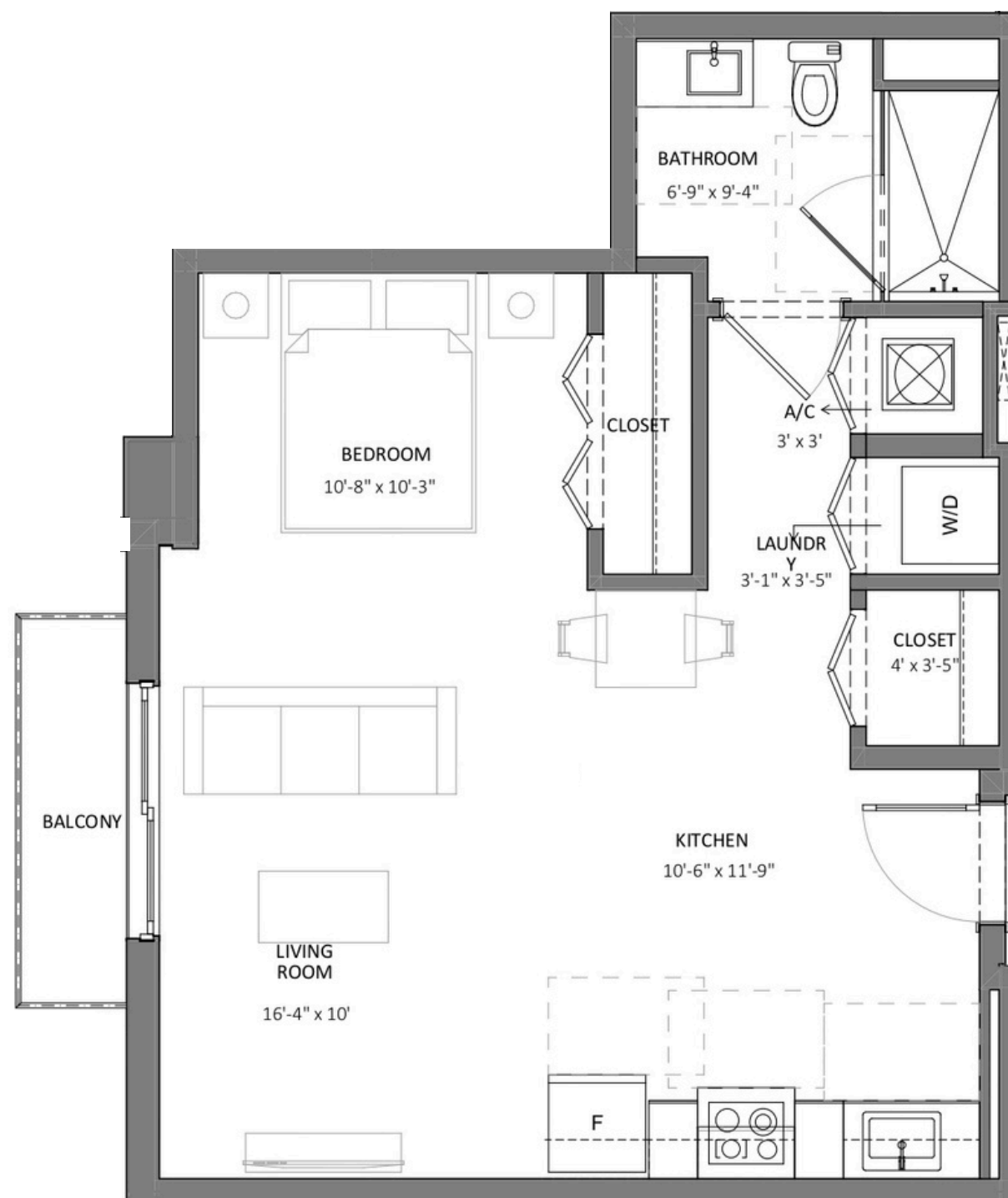

Somi Walk (the "Condominium") is developed by ALTA SOMI I, LLC ("Developer") and you should only rely on the Developer's written representations. The illustrations and images are conceptual and may vary from concept to actual construction. The images are examples and do not reflect the design or decor of the completed Condominium. The floor plan, unit layout, locations of windows, floors closets, plumbing fixtures, mechanical equipment, appliances, structural elements, architectural design elements, views, and the uses configurations, and entries to rooms may change based on final approval plans, permitting, and completed construction. The furniture plan and the use of a space illustrated are suggested us only and not intended to guaranty or represent and specific use of space. Furnishings, design features, and decor illustrated and suggested uses only and not intended to guaranty or represent any specific use of space. Furnishings, design features, and decor illustrated are not included with purchase of a Unit. Certain amenities and features may require additional expense by Unit owner. There are water views, but the Condominium is not waterfront, and the views will vary depending on the Unit purchased. No view, water or otherwise, is guaranteed. Consult only the Developer's Prospectus for the Condominium to learn terms, conditions, specifications, estimated costs, Unit views, and to learn what is included with a Unit purchase and how to calculate the Unit size. The balconies depicted are conceptual and the size will vary based on final permitting and completed construction. Pursuant to the license agreement, Developer has the right to use the trade names, marks, images, and logos of Alta Development LLC for so long as the license agreement is not terminated or otherwise lapses.

Developer is not incorporated in, located in, nor a resident of, New York, or residents of any other jurisdiction were permitted by law.  
Reproduction for any use is not authorized. 2024 ALTA SOMI I, LLC. Artist's renderings of development; excludes images of surrounding and neighboring buildings.





# Junior Suite

Unit 511

Floor 5

Interior

661 sf / 61 sq.m

Exterior

162 sf / 15 sq.m

Total

823 sf / 76 sq.m



Somi Walk (the "Condominium") is developed by ALTA SOMI I, LLC ("Developer") and you should only rely on the Developer's written representations. The illustrations and images are conceptual and may vary from concept to actual construction. The images are examples and do not reflect the design or decor of the completed Condominium. The floor plan, unit layout, locations of windows, floors closets, plumbing fixtures, mechanical equipment, appliances, structural elements, architectural design elements, views, and the uses configurations, and entries to rooms may change based on final approval plans, permitting, and completed construction. The furniture plan and the use of a space illustrated are suggested us only and not intended to guaranty or represent and specific use of space. Furnishings, design features, and decor illustrated and suggested uses only and not intended to guaranty or represent any specific use of space. Furnishings, design features, and decor illustrated are not included with purchase of a Unit. Certain amenities and features may require additional expense by Unit owner. There are water views, but the Condominium is not waterfront, and the views will vary depending on the Unit purchased. No view, water or otherwise, is guaranteed. Consult only the Developer's Prospectus for the Condominium to learn terms, conditions, specifications, estimated costs, Unit views, and to learn what is included with a Unit purchase and how to calculate the Unit size. The balconies depicted are conceptual and the size will vary based on final permitting and completed construction. Pursuant to the license agreement, Developer has the right to use the trade names, marks, images, and logos of Alta Development LLC for so long as the license agreement is not terminated or otherwise lapses.

Developer is not incorporated in, located in, nor a resident of, New York, or residents of any other jurisdiction were permitted by law. Reproduction for any use is not authorized. 2024 ALTA SOMI I, LLC. Artist's renderings of development; excludes images of surrounding and neighboring buildings.





# Junior Suite

Line 11

Floors 6-15

## Interior

661 sf / 61 sq.m

## Exterior

23 sf / 2 sq.m

## Total

684 sf / 64 sq.m

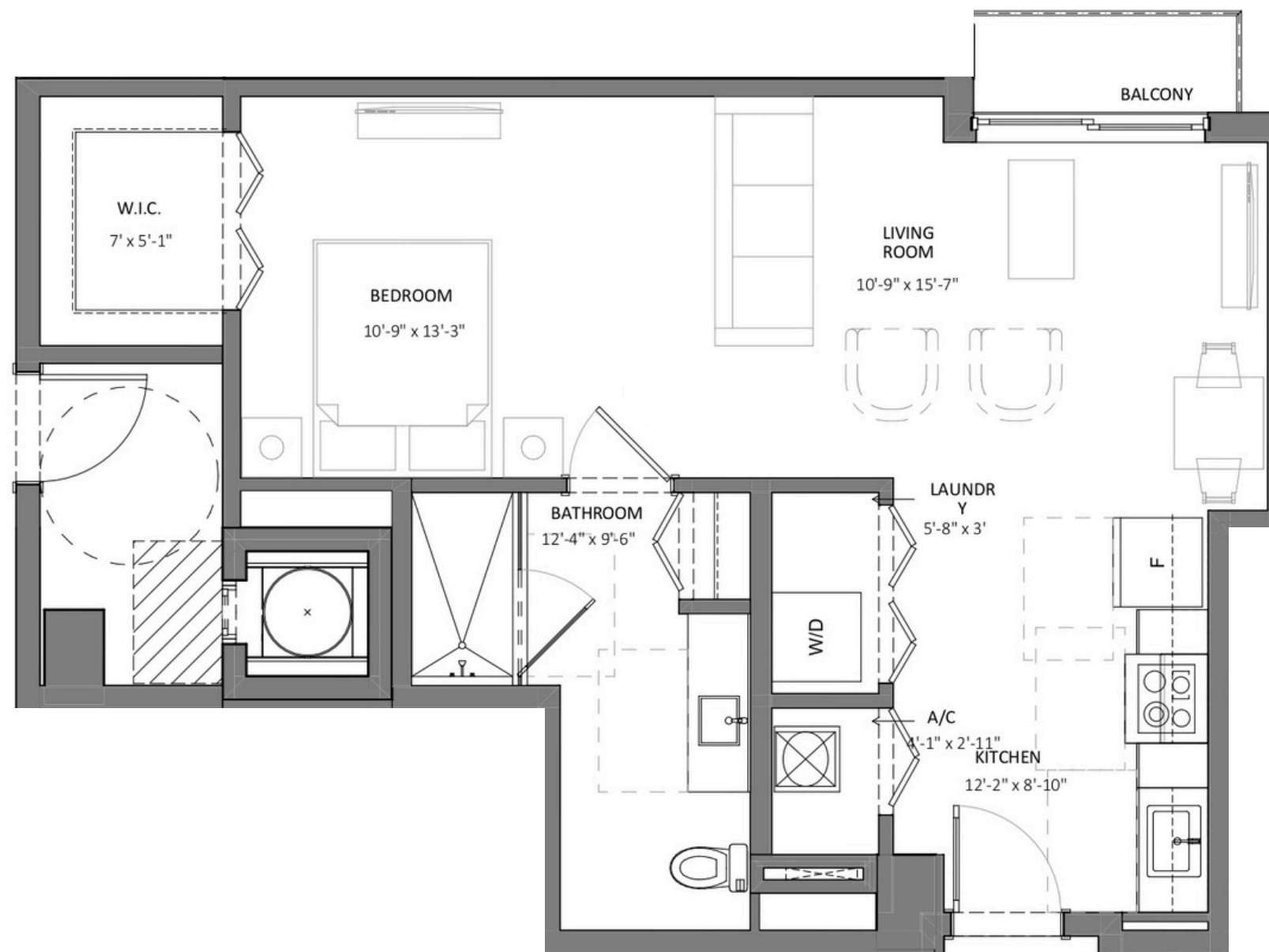

Somi Walk (the "Condominium") is developed by ALTA SOMI I, LLC ("Developer") and you should only rely on the Developer's written representations. The illustrations and images are conceptual and may vary from concept to actual construction. The images are examples and do not reflect the design or decor of the completed Condominium. The floor plan, unit layout, locations of windows, floors closets, plumbing fixtures, mechanical equipment, appliances, structural elements, architectural design elements, views, and the uses configurations, and entries to rooms may change based on final approval plans, permitting, and completed construction. The furniture plan and the use of a space illustrated are suggested us only and not intended to guaranty or represent and specific use of space. Furnishings, design features, and decor illustrated and suggested uses only and not intended to guaranty or represent any specific use of space. Furnishings, design features, and decor illustrated are not included with purchase of a Unit. Certain amenities and features may require additional expense by Unit owner. There are water views, but the Condominium is not waterfront, and the views will vary depending on the Unit purchased. No view, water or otherwise, is guaranteed. Consult only the Developer's Prospectus for the Condominium to learn terms, conditions, specifications, estimated costs, Unit views, and to learn what is included with a Unit purchase and how to calculate the Unit size. The balconies depicted are conceptual and the size will vary based on final permitting and completed construction. Pursuant to the license agreement, Developer has the right to use the trade names, marks, images, and logos of Alta Development LLC for so long as the license agreement is not terminated or otherwise lapses.

Developer is not incorporated in, located in, nor a resident of, New York, or residents of any other jurisdiction were permitted by law.  
Reproduction for any use is not authorized. 2024 ALTA SOMI I, LLC. Artist's renderings of development; excludes images of surrounding and neighboring buildings.



# 2 Bedroom



SOMI WALK  
RESIDENCES

Line 24

Floors 6-15

Interior

757 sf / 70 sq.m

Exterior

70 sf / 6 sq.m

Total

827 sf / 77 sq.m

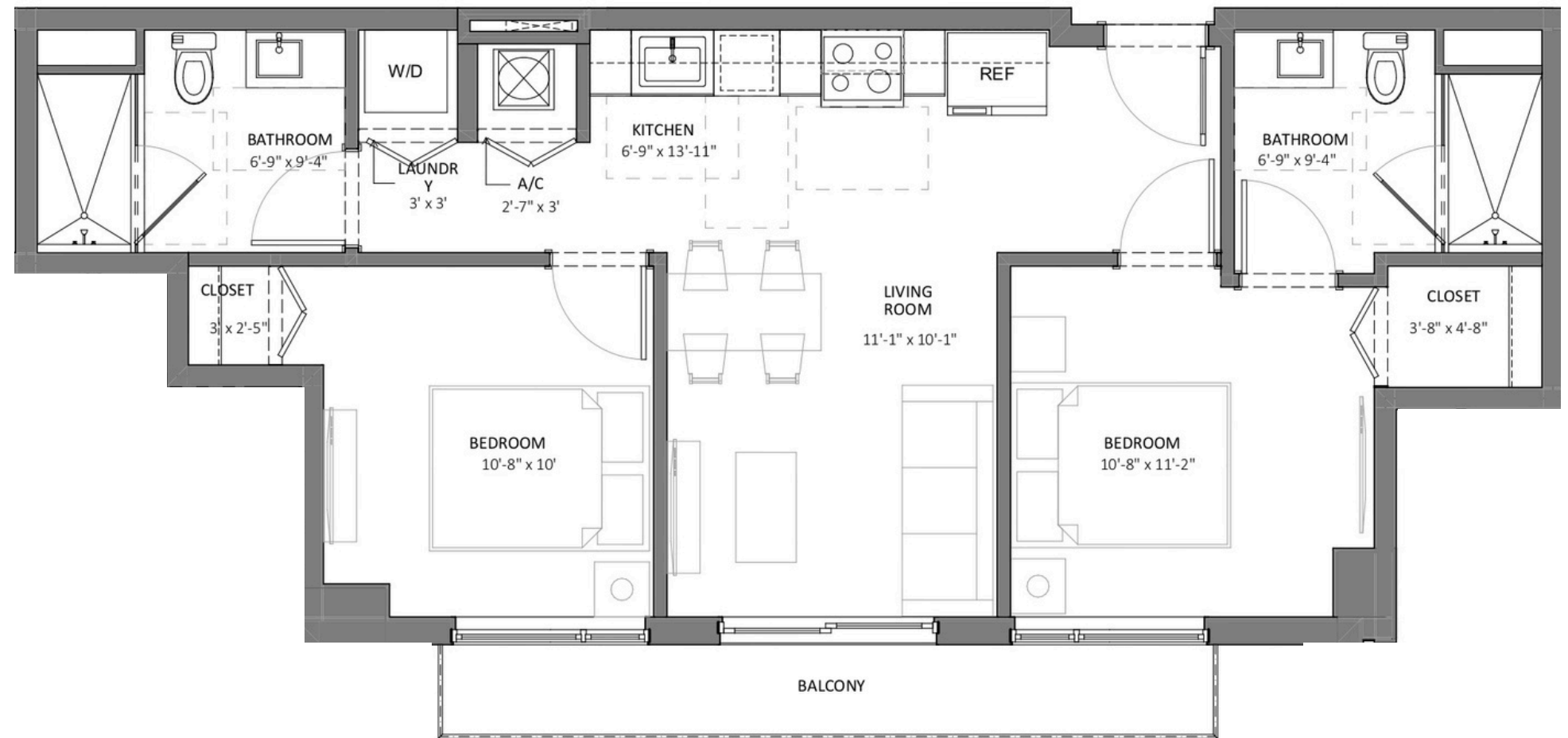

Somi Walk (the "Condominium") is developed by ALTA SOMI I, LLC ("Developer") and you should only rely on the Developer's written representations. The illustrations and images are conceptual and may vary from concept to actual construction. The images are examples and do not reflect the design or decor of the completed Condominium. The floor plan, unit layout, locations of windows, floors closets, plumbing fixtures, mechanical equipment, appliances, structural elements, architectural design elements, views, and the uses configurations, and entries to rooms may change based on final approval plans, permitting, and completed construction. The furniture plan and the use of a space illustrated are suggested us only and not intended to guaranty or represent and specific use of space. Furnishings, design features, and decor illustrated and suggested uses only and not intended to guaranty or represent any specific use of space. Furnishings, design features, and decor illustrated are not included with purchase of a Unit. Certain amenities and features may require additional expense by Unit owner. There are water views, but the Condominium is not waterfront, and the views will vary depending on the Unit purchased. No view, water or otherwise, is guaranteed. Consult only the Developer's Prospectus for the Condominium to learn terms, conditions, specifications, estimated costs, Unit views, and to learn what is included with a Unit purchase and how to calculate the Unit size. The balconies depicted are conceptual and the size will vary based on final permitting and completed construction. Pursuant to the license agreement, Developer has the right to use the trade names, marks, images, and logos of Alta Development LLC for so long as the license agreement is not terminated or otherwise lapses.

Developer is not incorporated in, located in, nor a resident of, New York, or residents of any other jurisdiction were permitted by law.  
Reproduction for any use is not authorized. 2024 ALTA SOMI I, LLC. Artist's renderings of development; excludes images of surrounding and neighboring buildings.





# 2 Bedroom

Line 22

Floors 7-15

## Interior

829 sf / 77 sq.m

## Exterior

31 sf / 3 sq.m

## Total

860 sf / 80 sq.m

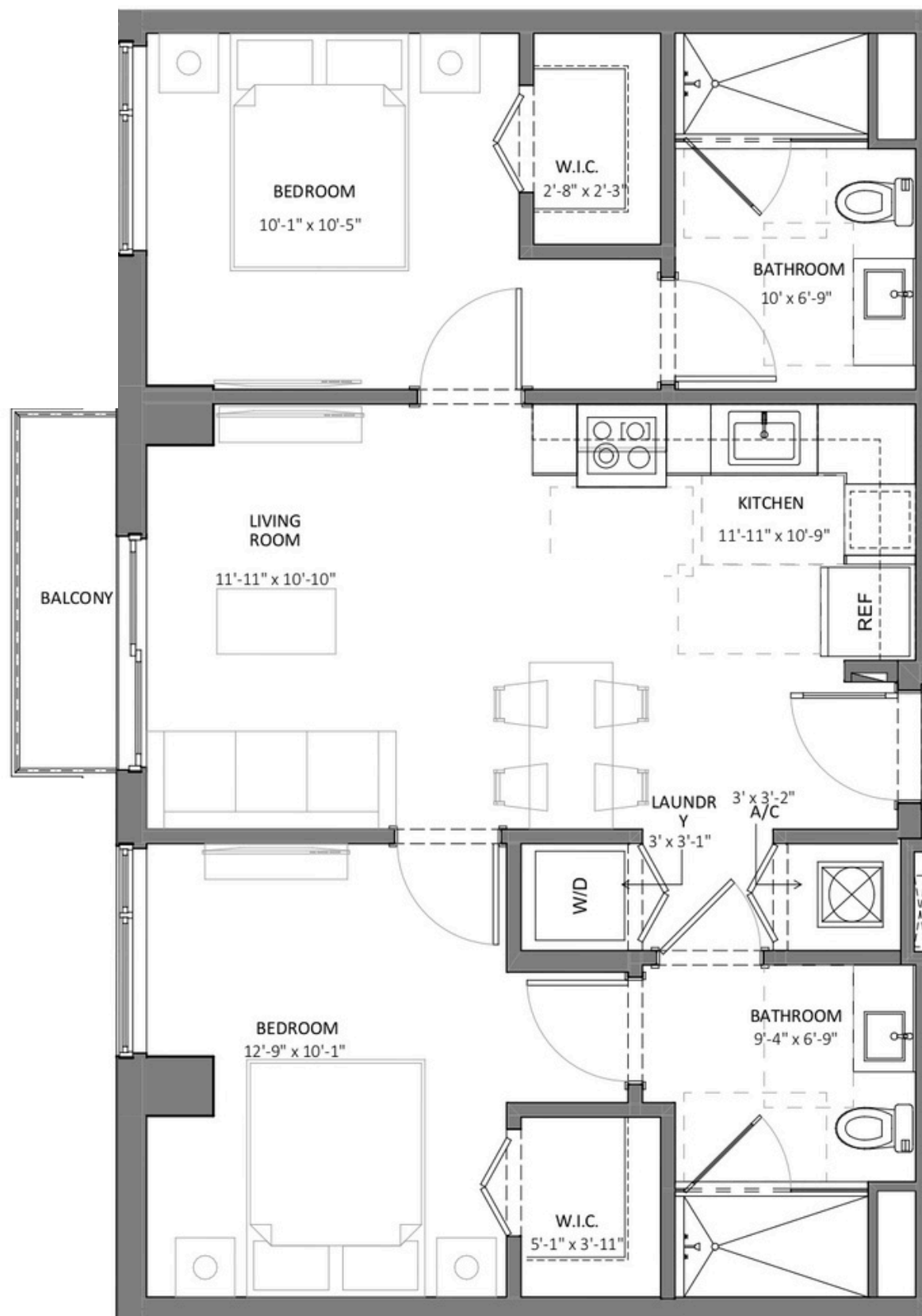
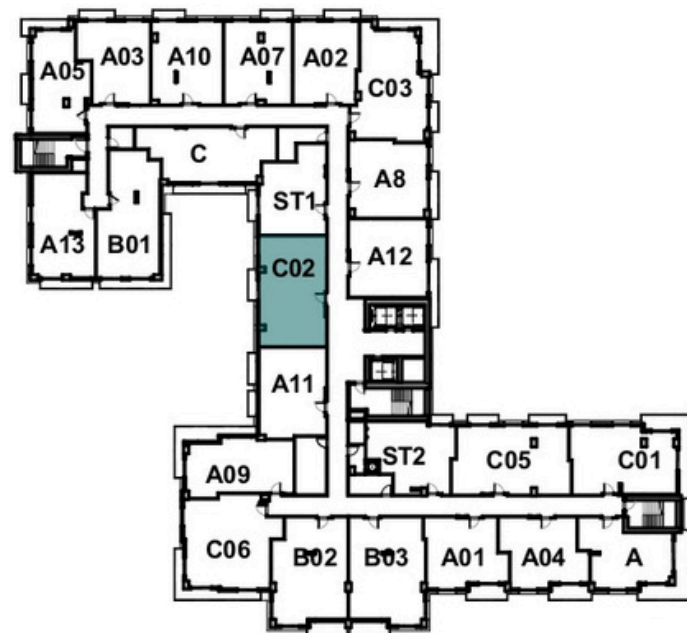

Somi Walk (the "Condominium") is developed by ALTA SOMI I, LLC ("Developer") and you should only rely on the Developer's written representations. The illustrations and images are conceptual and may vary from concept to actual construction. The images are examples and do not reflect the design or decor of the completed Condominium. The floor plan, unit layout, locations of windows, floors closets, plumbing fixtures, mechanical equipment, appliances, structural elements, architectural design elements, views, and the uses configurations, and entries to rooms may change based on final approval plans, permitting, and completed construction. The furniture plan and the use of a space illustrated are suggested us only and not intended to guaranty or represent and specific use of space. Furnishings, design features, and decor illustrated and suggested uses only and not intended to guaranty or represent any specific use of space. Furnishings, design features, and decor illustrated are not included with purchase of a Unit. Certain amenities and features may require additional expense by Unit owner. There are water views, but the Condominium is not waterfront, and the views will vary depending on the Unit purchased. No view, water or otherwise, is guaranteed. Consult only the Developer's Prospectus for the Condominium to learn terms, conditions, specifications, estimated costs, Unit views, and to learn what is included with a Unit purchase and how to calculate the Unit size. The balconies depicted are conceptual and the size will vary based on final permitting and completed construction. Pursuant to the license agreement, Developer has the right to use the trade names, marks, images, and logos of Alta Development LLC for so long as the license agreement is not terminated or otherwise lapses.

Developer is not incorporated in, located in, nor a resident of, New York, or residents of any other jurisdiction were permitted by law.  
Reproduction for any use is not authorized. 2024 ALTA SOMI I, LLC. Artist's renderings of development; excludes images of surrounding and neighboring buildings.



# 2 Bedroom

Line 19

Floors 7-15

## Interior

899 sf / 84 sq.m

## Exterior

143 sf / 13 sq.m

## Total

1,042 sf / 97 sq.m

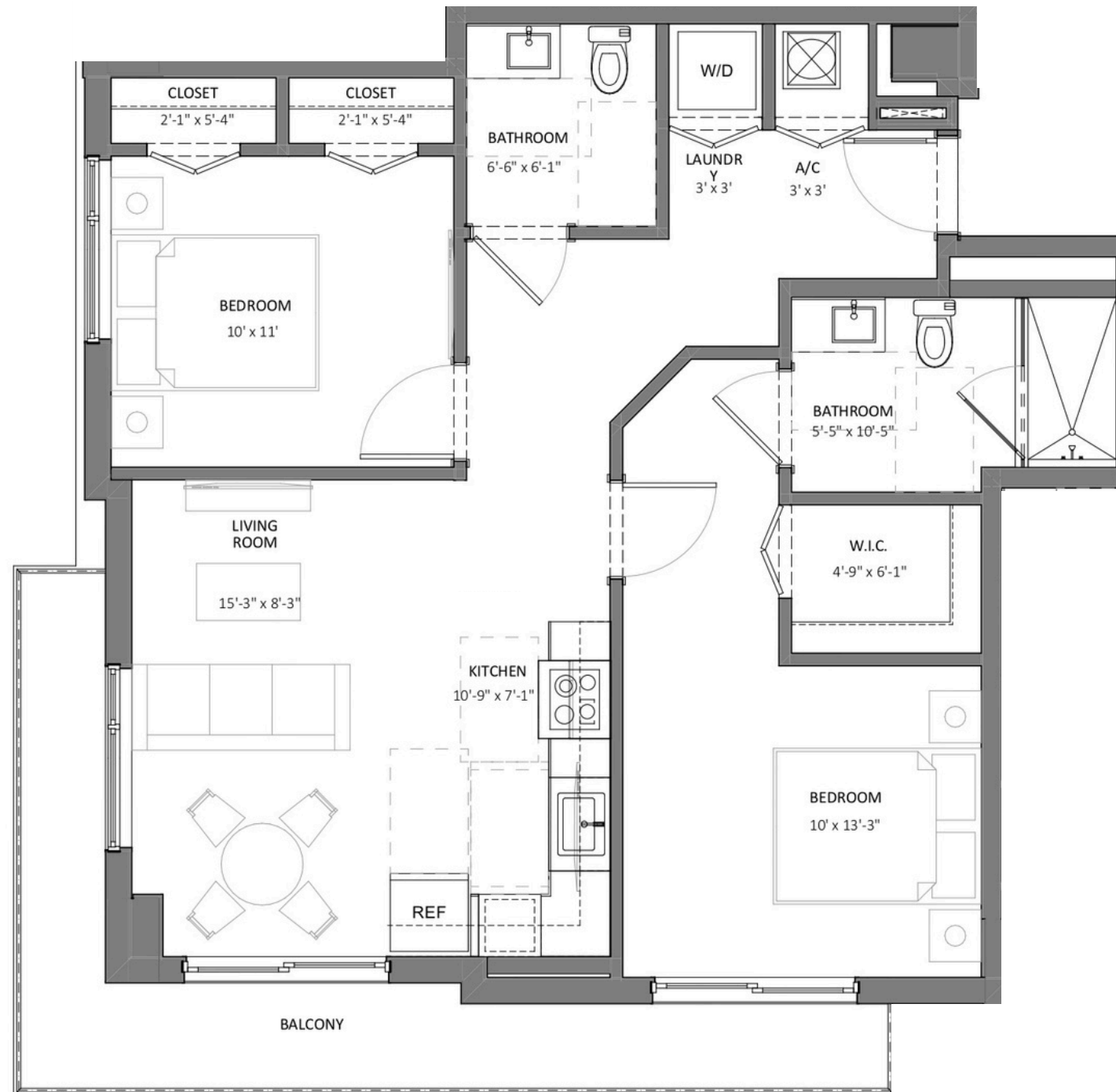
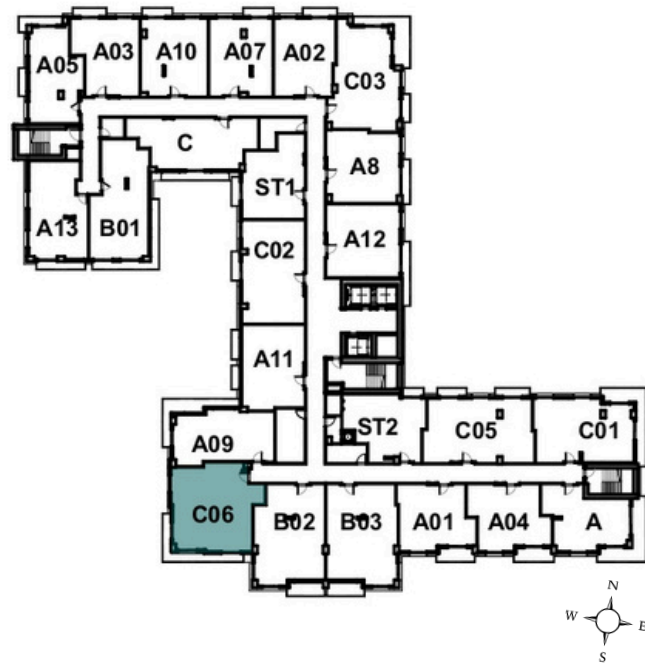

Somi Walk (the "Condominium") is developed by ALTA SOMI I, LLC ("Developer") and you should only rely on the Developer's written representations. The illustrations and images are conceptual and may vary from concept to actual construction. The images are examples and do not reflect the design or decor of the completed Condominium. The floor plan, unit layout, locations of windows, floors closets, plumbing fixtures, mechanical equipment, appliances, structural elements, architectural design elements, views, and the uses configurations, and entries to rooms may change based on final approval plans, permitting, and completed construction. The furniture plan and the use of a space illustrated are suggested us only and not intended to guaranty or represent and specific use of space. Furnishings, design features, and decor illustrated and suggested uses only and not intended to guaranty or represent any specific use of space. Furnishings, design features, and decor illustrated are not included with purchase of a Unit. Certain amenities and features may require additional expense by Unit owner. There are water views, but the Condominium is not waterfront, and the views will vary depending on the Unit purchased. No view, water or otherwise, is guaranteed. Consult only the Developer's Prospectus for the Condominium to learn terms, conditions, specifications, estimated costs, Unit views, and to learn what is included with a Unit purchase and how to calculate the Unit size. The balconies depicted are conceptual and the size will vary based on final permitting and completed construction. Pursuant to the license agreement, Developer has the right to use the trade names, marks, images, and logos of Alta Development LLC for so long as the license agreement is not terminated or otherwise lapses.

Developer is not incorporated in, located in, nor a resident of, New York, or residents of any other jurisdiction were permitted by law. Reproduction for any use is not authorized. 2024 ALTA SOMI I, LLC. Artist's renderings of development; excludes images of surrounding and neighboring buildings.



# 2 Bedroom

Line 14

Unit 614

**Interior**

843 sf / 78 sq.m

**Exterior**

242 sf / 22 sq.m

**Total**

1085 sf / 101 sq.m

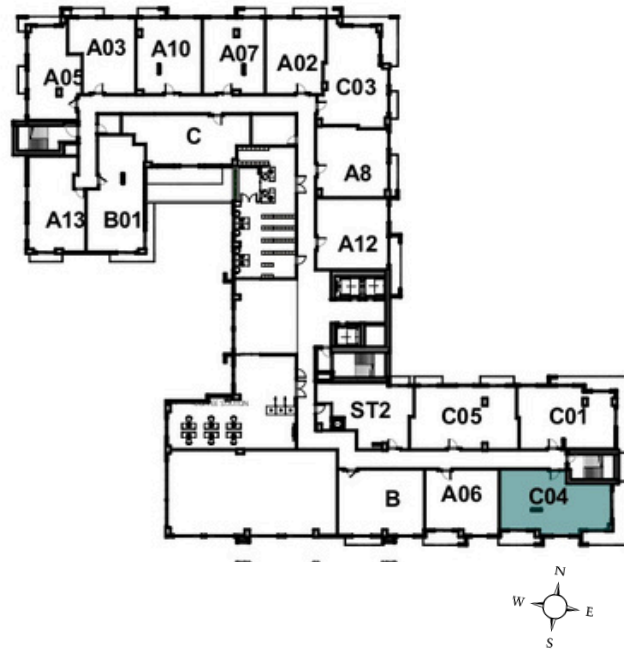

Somi Walk (the "Condominium") is developed by ALTA SOMI I, LLC ("Developer") and you should only rely on the Developer's written representations. The illustrations and images are conceptual and may vary from concept to actual construction. The images are examples and do not reflect the design or decor of the completed Condominium. The floor plan, unit layout, locations of windows, floors closets, plumbing fixtures, mechanical equipment, appliances, structural elements, architectural design elements, views, and the uses configurations, and entries to rooms may change based on final approval plans, permitting, and completed construction. The furniture plan and the use of a space illustrated are suggested us only and not intended to guaranty or represent and specific use of space. Furnishings, design features, and decor illustrated and suggested uses only and not intended to guaranty or represent any specific use of space. Furnishings, design features, and decor illustrated are not included with purchase of a Unit. Certain amenities and features may require additional expense by Unit owner. There are water views, but the Condominium is not waterfront, and the views will vary depending on the Unit purchased. No view, water or otherwise, is guaranteed. Consult only the Developer's Prospectus for the Condominium to learn terms, conditions, specifications, estimated costs, Unit views, and to learn what is included with a Unit purchase and how to calculate the Unit size. The balconies depicted are conceptual and the size will vary based on final permitting and completed construction. Pursuant to the license agreement, Developer has the right to use the trade names, marks, images, and logos of Alta Development LLC for so long as the license agreement is not terminated or otherwise lapses.

Developer is not incorporated in, located in, nor a resident of, New York, or residents of any other jurisdiction were permitted by law. Reproduction for any use is not authorized. 2024 ALTA SOMI I, LLC. Artist's renderings of development; excludes images of surrounding and neighboring buildings.



# 2 Bedroom

Line 14  
Unit 514

**Interior**  
843 sf / 78 sq.m

**Exterior**  
1018 sf / 95 sq.m

**Total**  
1861 sf / 173 sq.m

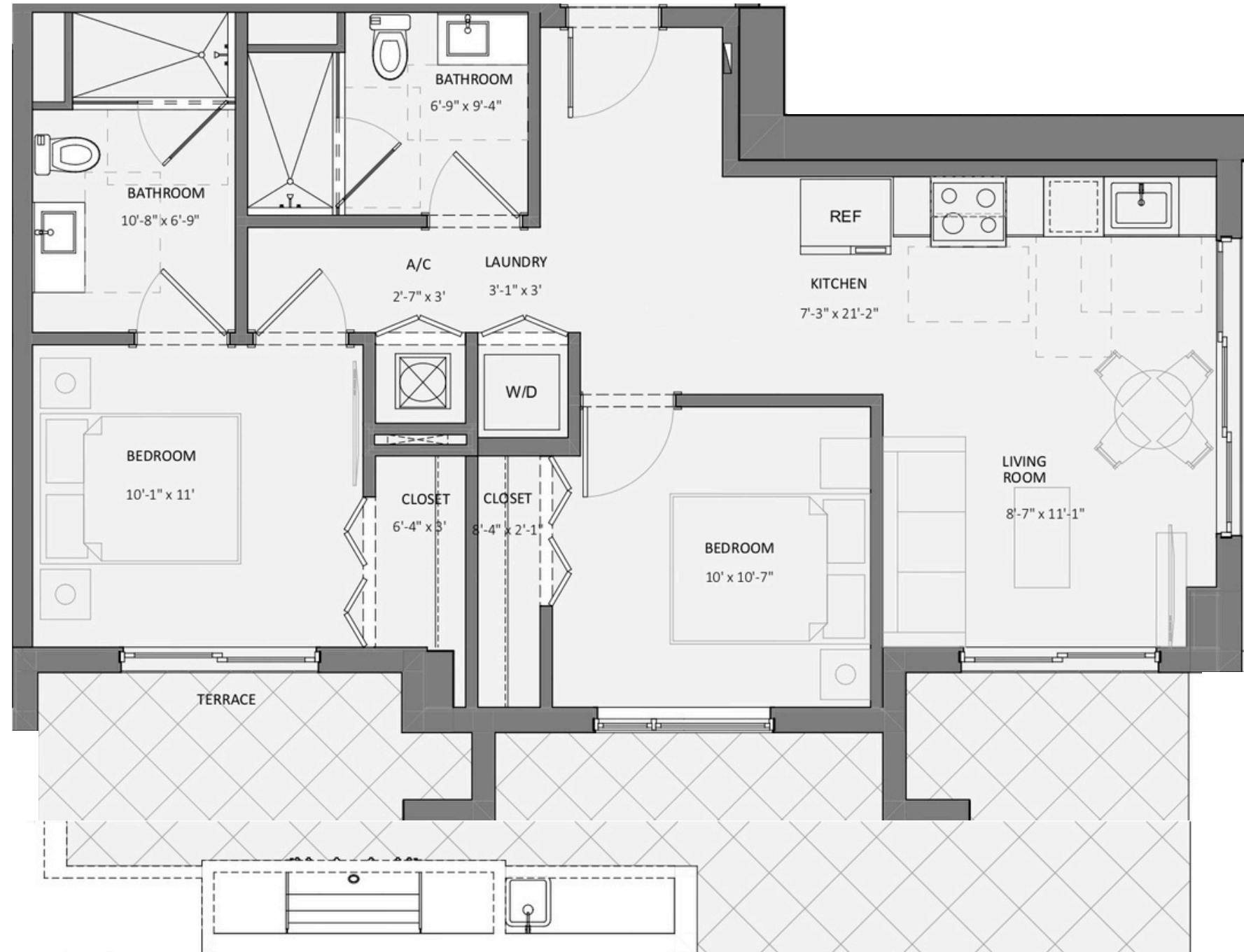
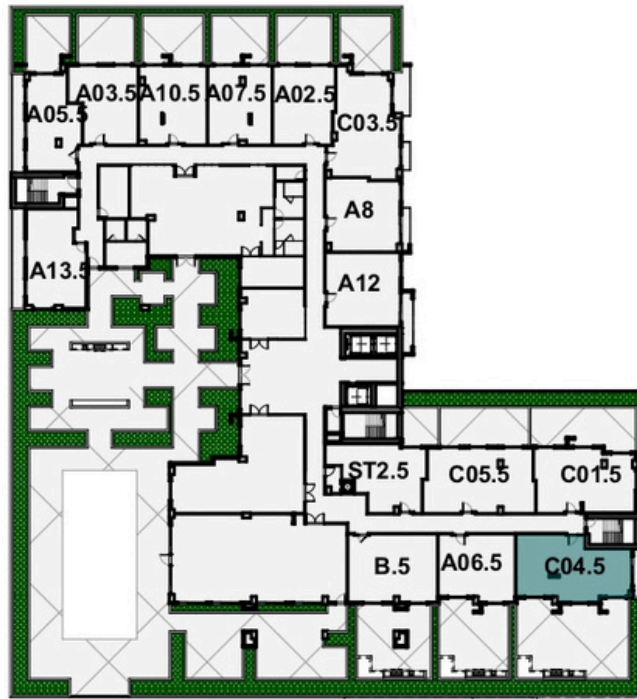

Somi Walk (the "Condominium") is developed by ALTA SOMI I, LLC ("Developer") and you should only rely on the Developer's written representations. The illustrations and images are conceptual and may vary from concept to actual construction. The images are examples and do not reflect the design or decor of the completed Condominium. The floor plan, unit layout, locations of windows, floors closets, plumbing fixtures, mechanical equipment, appliances, structural elements, architectural design elements, views, and the uses configurations, and entries to rooms may change based on final approval plans, permitting, and completed construction. The furniture plan and the use of a space illustrated are suggested us only and not intended to guaranty or represent and specific use of space. Furnishings, design features, and decor illustrated and suggested uses only and not intended to guaranty or represent any specific use of space. Furnishings, design features, and decor illustrated are not included with purchase of a Unit. Certain amenities and features may require additional expense by Unit owner. There are water views, but the Condominium is not waterfront, and the views will vary depending on the Unit purchased. No view, water or otherwise, is guaranteed. Consult only the Developer's Prospectus for the Condominium to learn terms, conditions, specifications, estimated costs, Unit views, and to learn what is included with a Unit purchase and how to calculate the Unit size. The balconies depicted are conceptual and the size will vary based on final permitting and completed construction. Pursuant to the license agreement, Developer has the right to use the trade names, marks, images, and logos of Alta Development LLC for so long as the license agreement is not terminated or otherwise lapses.

Developer is not incorporated in, located in, nor a resident of, New York, or residents of any other jurisdiction were permitted by law.  
Reproduction for any use is not authorized. 2024 ALTA SOMI I, LLC. Artist's renderings of development; excludes images of surrounding and neighboring buildings.





# 2 Bedroom

Line 13

Unit 513

**Interior**

793 sf / 74 sq.m

**Exterior**

564 sf / 52 sq.m

**Total**

1357 sf / 126 sq.m

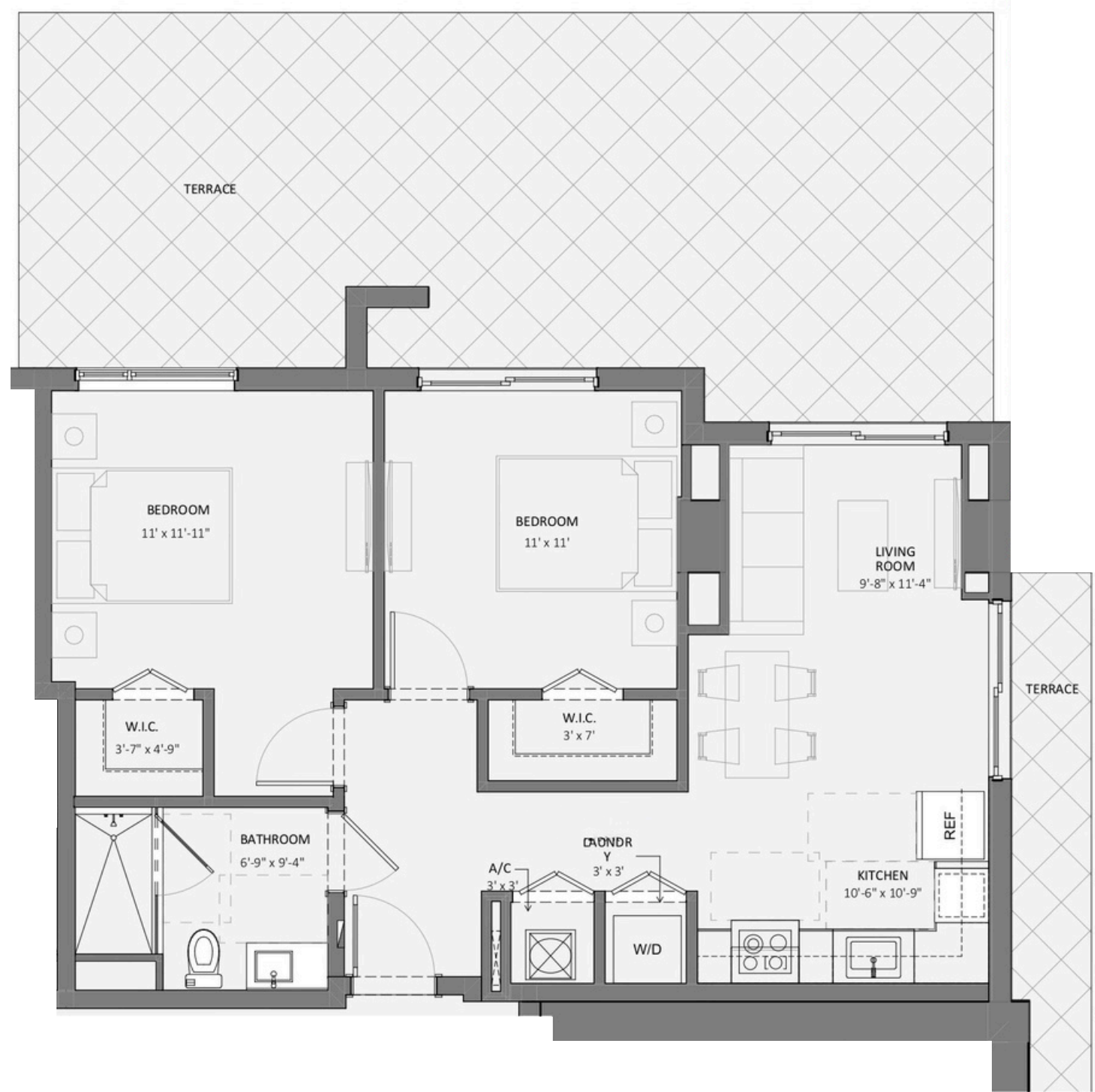

Somi Walk (the "Condominium") is developed by ALTA SOMI I, LLC ("Developer") and you should only rely on the Developer's written representations. The illustrations and images are conceptual and may vary from concept to actual construction. The images are examples and do not reflect the design or decor of the completed Condominium. The floor plan, unit layout, locations of windows, floors closets, plumbing fixtures, mechanical equipment, appliances, structural elements, architectural design elements, views, and the uses configurations, and entries to rooms may change based on final approval plans, permitting, and completed construction. The furniture plan and the use of a space illustrated are suggested us only and not intended to guaranty or represent and specific use of space. Furnishings, design features, and decor illustrated and suggested uses only and not intended to guaranty or represent any specific use of space. Furnishings, design features, and decor illustrated are not included with purchase of a Unit. Certain amenities and features may require additional expense by Unit owner. There are water views, but the Condominium is not waterfront, and the views will vary depending on the Unit purchased. No view, water or otherwise, is guaranteed. Consult only the Developer's Prospectus for the Condominium to learn terms, conditions, specifications, estimated costs, Unit views, and to learn what is included with a Unit purchase and how to calculate the Unit size. The balconies depicted are conceptual and the size will vary based on final permitting and completed construction. Pursuant to the license agreement, Developer has the right to use the trade names, marks, images, and logos of Alta Development LLC for so long as the license agreement is not terminated or otherwise lapses.

Developer is not incorporated in, located in, nor a resident of, New York, or residents of any other jurisdiction were permitted by law. Reproduction for any use is not authorized. 2024 ALTA SOMI I, LLC. Artist's renderings of development; excludes images of surrounding and neighboring buildings.



# 2 Bedroom



**SOMI WALK**  
RESIDENCES

Line 13

Floors 6-15

## Interior

793 sf / 74 sq.m

## Exterior

157 sf / 15 sq.m

## Total

950 sf / 88 sq.m

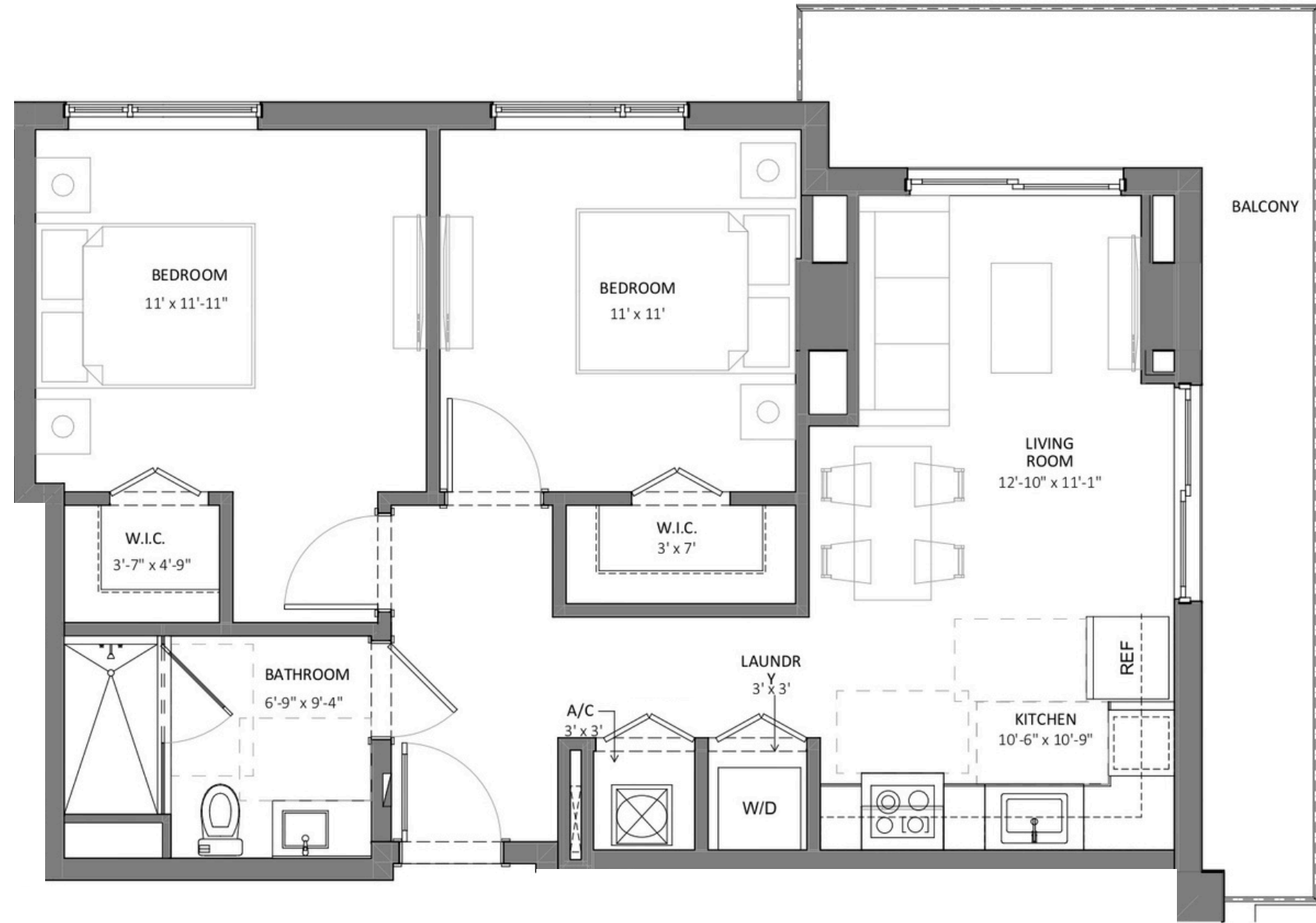
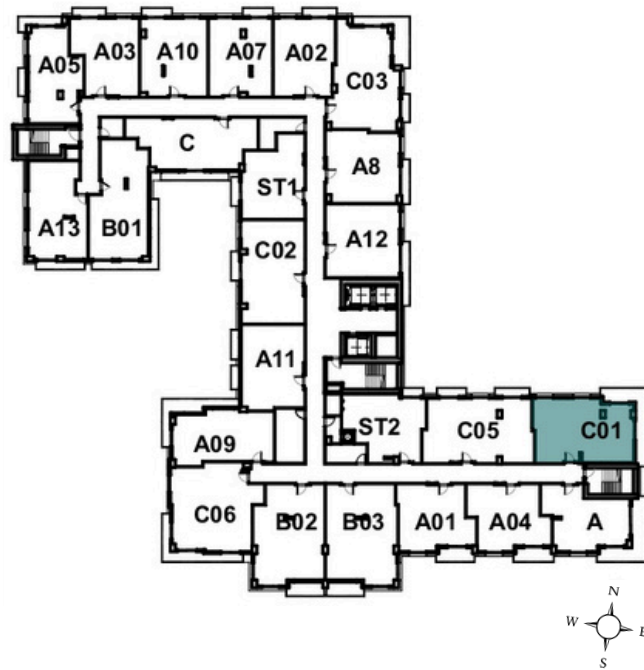

Somi Walk (the "Condominium") is developed by ALTA SOMI I, LLC ("Developer") and you should only rely on the Developer's written representations. The illustrations and images are conceptual and may vary from concept to actual construction. The images are examples and do not reflect the design or decor of the completed Condominium. The floor plan, unit layout, locations of windows, floors closets, plumbing fixtures, mechanical equipment, appliances, structural elements, architectural design elements, views, and the uses configurations, and entries to rooms may change based on final approval plans, permitting, and completed construction. The furniture plan and the use of a space illustrated are suggested us only and not intended to guaranty or represent and specific use of space. Furnishings, design features, and decor illustrated and suggested uses only and not intended to guaranty or represent any specific use of space. Furnishings, design features, and decor illustrated are not included with purchase of a Unit. Certain amenities and features may require additional expense by Unit owner. There are water views, but the Condominium is not waterfront, and the views will vary depending on the Unit purchased. No view, water or otherwise, is guaranteed. Consult only the Developer's Prospectus for the Condominium to learn terms, conditions, specifications, estimated costs, Unit views, and to learn what is included with a Unit purchase and how to calculate the Unit size. The balconies depicted are conceptual and the size will vary based on final permitting and completed construction. Pursuant to the license agreement, Developer has the right to use the trade names, marks, images, and logos of Alta Development LLC for so long as the license agreement is not terminated or otherwise lapses.

Developer is not incorporated in, located in, nor a resident of, New York, or residents of any other jurisdiction were permitted by law.

Reproduction for any use is not authorized. 2024 ALTA SOMI I, LLC. Artist's renderings of development; excludes images of surrounding and neighboring buildings.



# 2 Bedroom

Unit 512

Floor 5

Interior

880 sf / 82 sq.m

Exterior

400 sf / 37 sq.m

Total

1280 sf / 119 sq.m

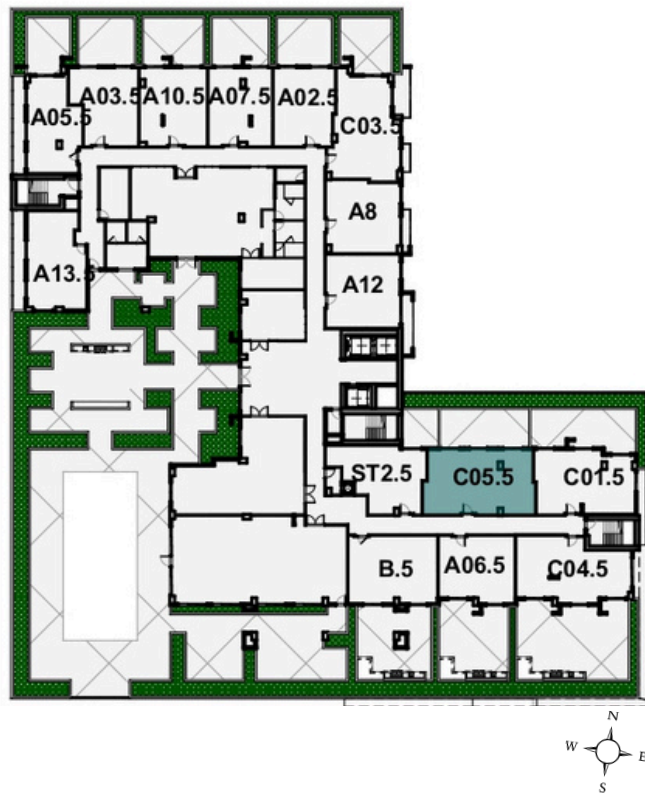

Somi Walk (the "Condominium") is developed by ALTA SOMI I, LLC ("Developer") and you should only rely on the Developer's written representations. The illustrations and images are conceptual and may vary from concept to actual construction. The images are examples and do not reflect the design or decor of the completed Condominium. The floor plan, unit layout, locations of windows, floors closets, plumbing fixtures, mechanical equipment, appliances, structural elements, architectural design elements, views, and the uses configurations, and entries to rooms may change based on final approval plans, permitting, and completed construction. The furniture plan and the use of a space illustrated are suggested us only and not intended to guaranty or represent and specific use of space. Furnishings, design features, and decor illustrated and suggested uses only and not intended to guaranty or represent any specific use of space. Furnishings, design features, and decor illustrated are not included with purchase of a Unit. Certain amenities and features may require additional expense by Unit owner. There are water views, but the Condominium is not waterfront, and the views will vary depending on the Unit purchased. No view, water or otherwise, is guaranteed. Consult only the Developer's Prospectus for the Condominium to learn terms, conditions, specifications, estimated costs, Unit views, and to learn what is included with a Unit purchase and how to calculate the Unit size. The balconies depicted are conceptual and the size will vary based on final permitting and completed construction. Pursuant to the license agreement, Developer has the right to use the trade names, marks, images, and logos of Alta Development LLC for so long as the license agreement is not terminated or otherwise lapses.

Developer is not incorporated in, located in, nor a resident of, New York, or residents of any other jurisdiction were permitted by law. Reproduction for any use is not authorized. 2024 ALTA SOMI I, LLC. Artist's renderings of development; excludes images of surrounding and neighboring buildings.





# 2 Bedroom

Line 12

Floors 6-15

## Interior

880 sf / 82 sq.m

## Exterior

67 sf / 6 sq.m

## Total

947 sf / 88 sq.m

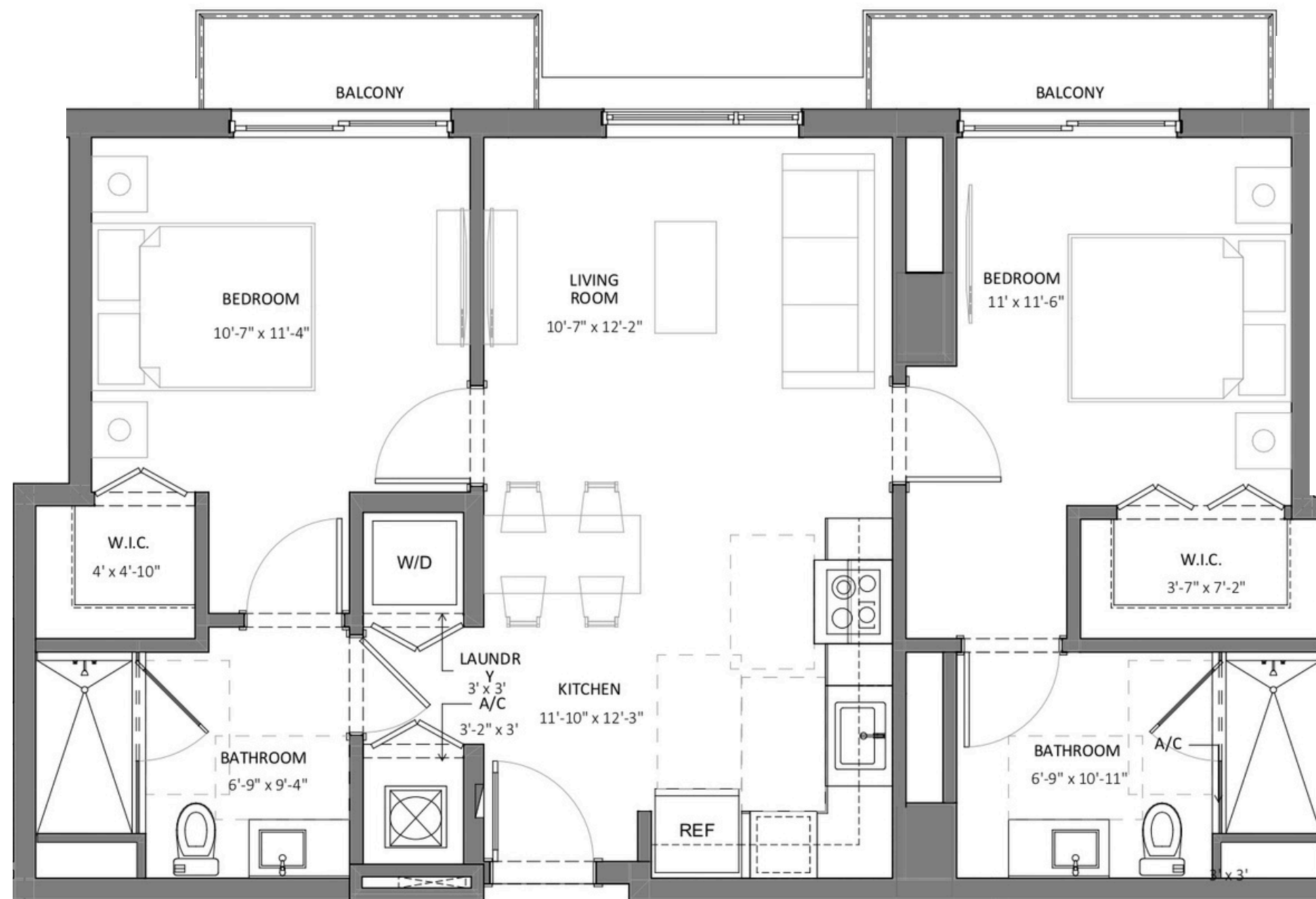
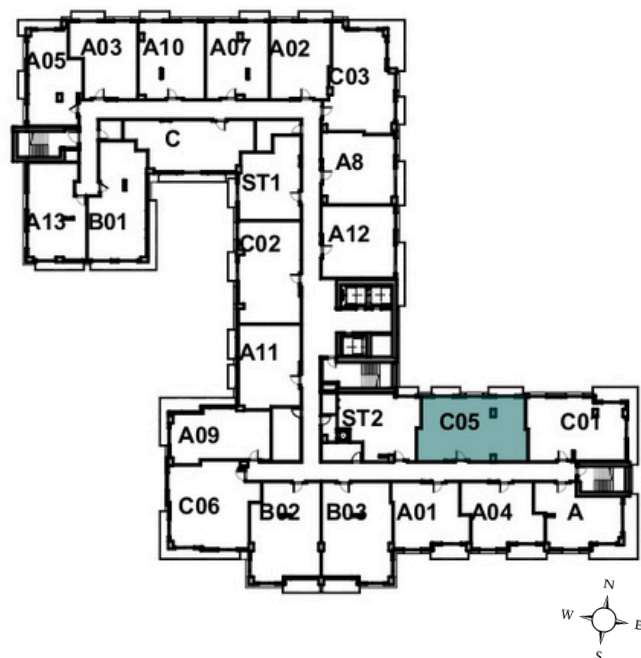

Somi Walk (the "Condominium") is developed by ALTA SOMI I, LLC ("Developer") and you should only rely on the Developer's written representations. The illustrations and images are conceptual and may vary from concept to actual construction. The images are examples and do not reflect the design or decor of the completed Condominium. The floor plan, unit layout, locations of windows, floors closets, plumbing fixtures, mechanical equipment, appliances, structural elements, architectural design elements, views, and the uses configurations, and entries to rooms may change based on final approval plans, permitting, and completed construction. The furniture plan and the use of a space illustrated are suggested us only and not intended to guaranty or represent and specific use of space. Furnishings, design features, and decor illustrated and suggested uses only and not intended to guaranty or represent any specific use of space. Furnishings, design features, and decor illustrated are not included with purchase of a Unit. Certain amenities and features may require additional expense by Unit owner. There are water views, but the Condominium is not waterfront, and the views will vary depending on the Unit purchased. No view, water or otherwise, is guaranteed. Consult only the Developer's Prospectus for the Condominium to learn terms, conditions, specifications, estimated costs, Unit views, and to learn what is included with a Unit purchase and how to calculate the Unit size. The balconies depicted are conceptual and the size will vary based on final permitting and completed construction. Pursuant to the license agreement, Developer has the right to use the trade names, marks, images, and logos of Alta Development LLC for so long as the license agreement is not terminated or otherwise lapses.

Developer is not incorporated in, located in, nor a resident of, New York, or residents of any other jurisdiction were permitted by law.  
Reproduction for any use is not authorized. 2024 ALTA SOMI I, LLC. Artist's renderings of development; excludes images of surrounding and neighboring buildings.





# 2 Bedroom

Line 08

Unit 508

## Interior

834 sf / 77 sq.m

## Exterior

616 sf / 57 sq.m

## Total

1,450 sf / 135 sq.m

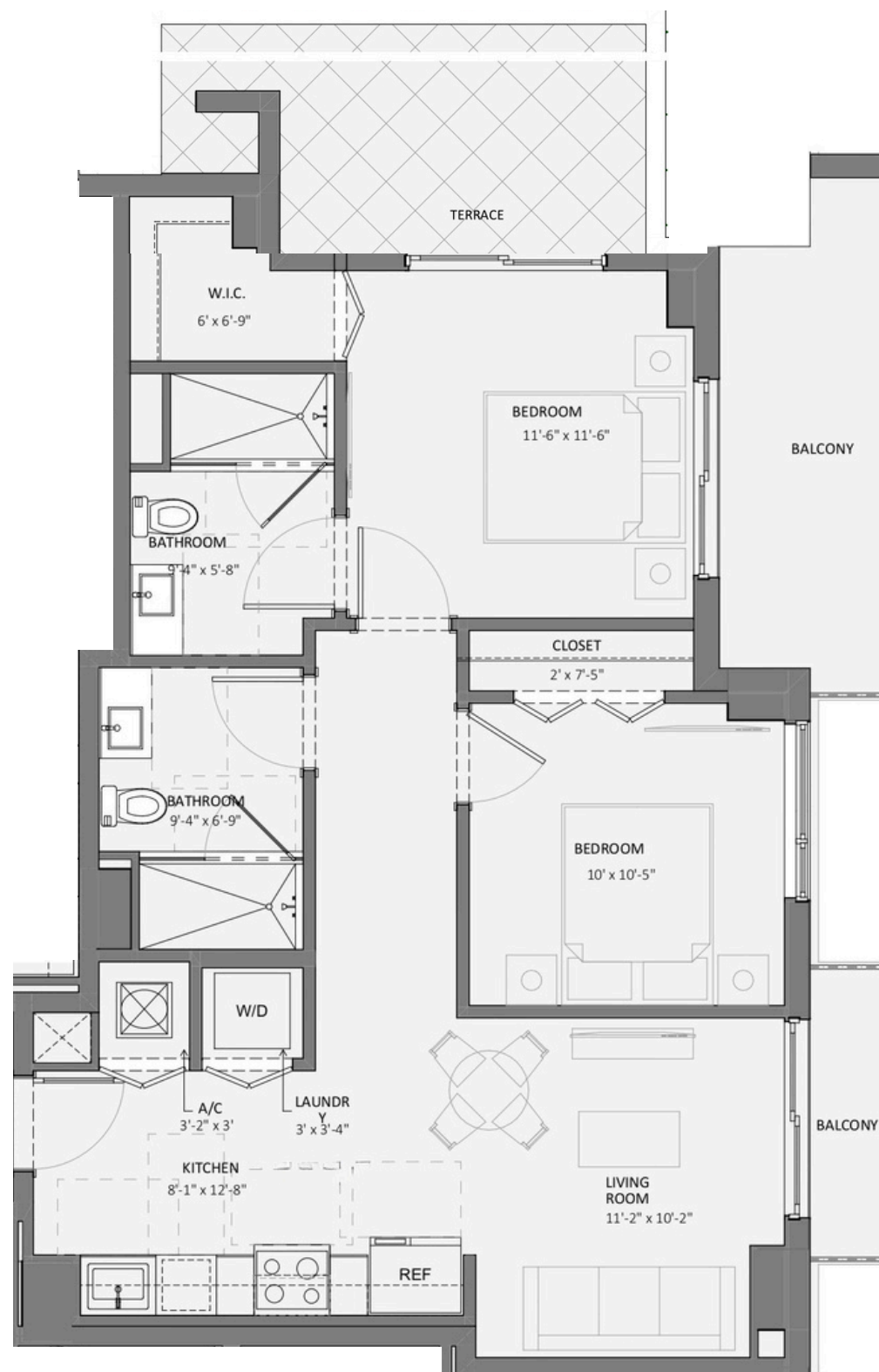

Somi Walk (the "Condominium") is developed by ALTA SOMI I, LLC ("Developer") and you should only rely on the Developer's written representations. The illustrations and images are conceptual and may vary from concept to actual construction. The images are examples and do not reflect the design or decor of the completed Condominium. The floor plan, unit layout, locations of windows, floors closets, plumbing fixtures, mechanical equipment, appliances, structural elements, architectural design elements, views, and the uses configurations, and entries to rooms may change based on final approval plans, permitting, and completed construction. The furniture plan and the use of a space illustrated are suggested us only and not intended to guaranty or represent and specific use of space. Furnishings, design features, and decor illustrated and suggested uses only and not intended to guaranty or represent any specific use of space. Furnishings, design features, and decor illustrated are not included with purchase of a Unit. Certain amenities and features may require additional expense by Unit owner. There are water views, but the Condominium is not waterfront, and the views will vary depending on the Unit purchased. No view, water or otherwise, is guaranteed. Consult only the Developer's Prospectus for the Condominium to learn terms, conditions, specifications, estimated costs, Unit views, and to learn what is included with a Unit purchase and how to calculate the Unit size. The balconies depicted are conceptual and the size will vary based on final permitting and completed construction. Pursuant to the license agreement, Developer has the right to use the trade names, marks, images, and logos of Alta Development LLC for so long as the license agreement is not terminated or otherwise lapses.

Developer is not incorporated in, located in, nor a resident of, New York, or residents of any other jurisdiction were permitted by law.  
Reproduction for any use is not authorized. 2024 ALTA SOMI I, LLC. Artist's renderings of development; excludes images of surrounding and neighboring buildings.



# 2 Bedroom

Line 08

Floors 6-15

## Interior

834 sf / 77 sq.m

## Exterior

176 sf / 16 sq.m

## Total

1,010 sf / 94 sq.m

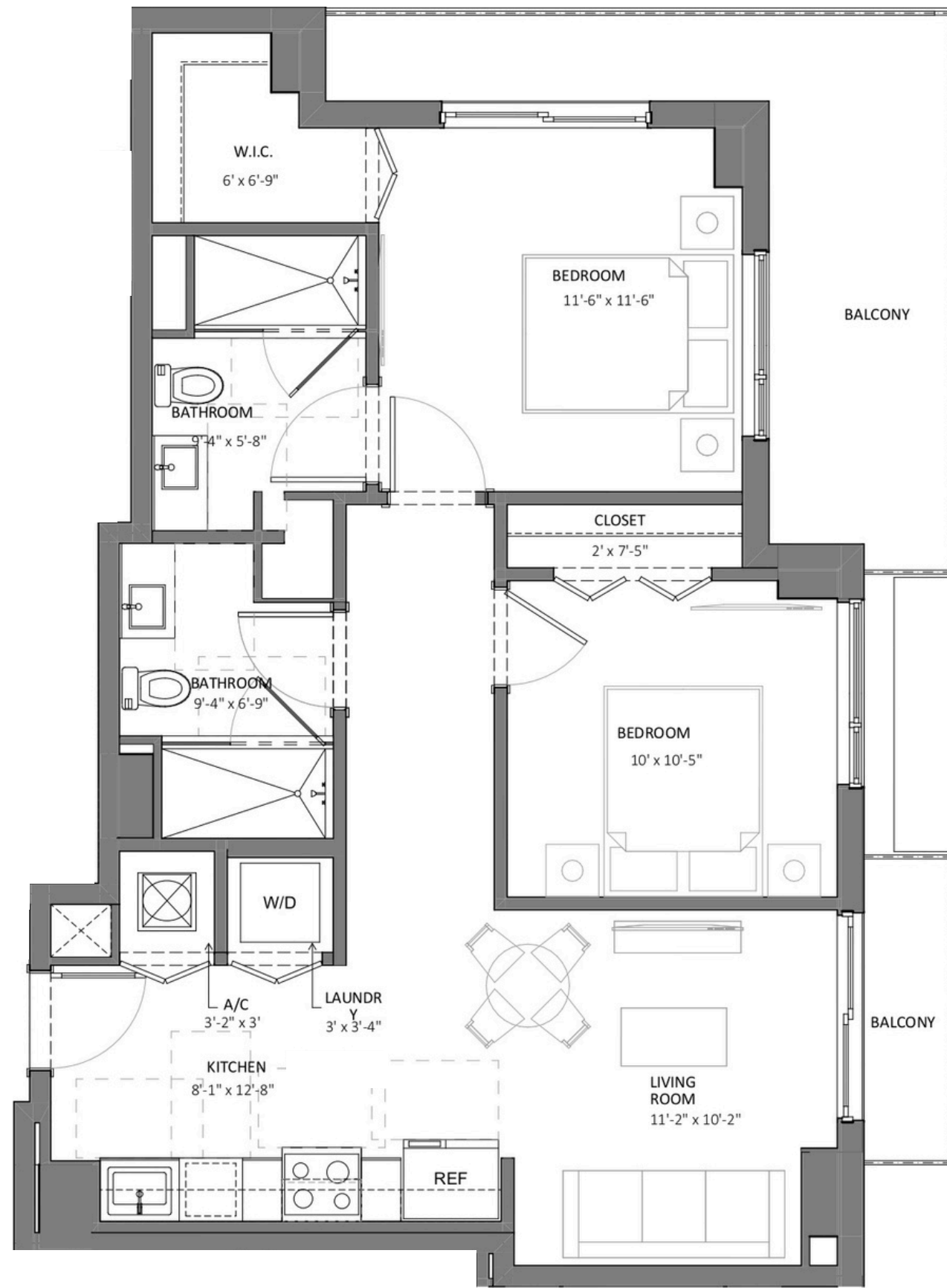

**SOMI WALK**  
RESIDENCES

Somi Walk (the "Condominium") is developed by ALTA SOMI I, LLC ("Developer") and you should only rely on the Developer's written representations. The illustrations and images are conceptual and may vary from concept to actual construction. The images are examples and do not reflect the design or decor of the completed Condominium. The floor plan, unit layout, locations of windows, floors closets, plumbing fixtures, mechanical equipment, appliances, structural elements, architectural design elements, views, and the uses configurations, and entries to rooms may change based on final approval plans, permitting, and completed construction. The furniture plan and the use of a space illustrated are suggested us only and not intended to guaranty or represent and specific use of space. Furnishings, design features, and decor illustrated and suggested uses only and not intended to guaranty or represent any specific use of space. Furnishings, design features, and decor illustrated are not included with purchase of a Unit. Certain amenities and features may require additional expense by Unit owner. There are water views, but the Condominium is not waterfront, and the views will vary depending on the Unit purchased. No view, water or otherwise, is guaranteed. Consult only the Developer's Prospectus for the Condominium to learn terms, conditions, specifications, estimated costs, Unit views, and to learn what is included with a Unit purchase and how to calculate the Unit size. The balconies depicted are conceptual and the size will vary based on final permitting and completed construction. Pursuant to the license agreement, Developer has the right to use the trade names, marks, images, and logos of Alta Development LLC for so long as the license agreement is not terminated or otherwise lapses.

Developer is not incorporated in, located in, nor a resident of, New York, or residents of any other jurisdiction were permitted by law. Reproduction for any use is not authorized. 2024 ALTA SOMI I, LLC. Artist's renderings of development; excludes images of surrounding and neighboring buildings.





# 1 Bed / 1.5 Bath + Den

Line 18

Floors 7-15

**Interior**

845 sf / 79 sq.m

**Exterior**

62 sf / 6 sq.m

**Total**

908 sf / 84 sq.m

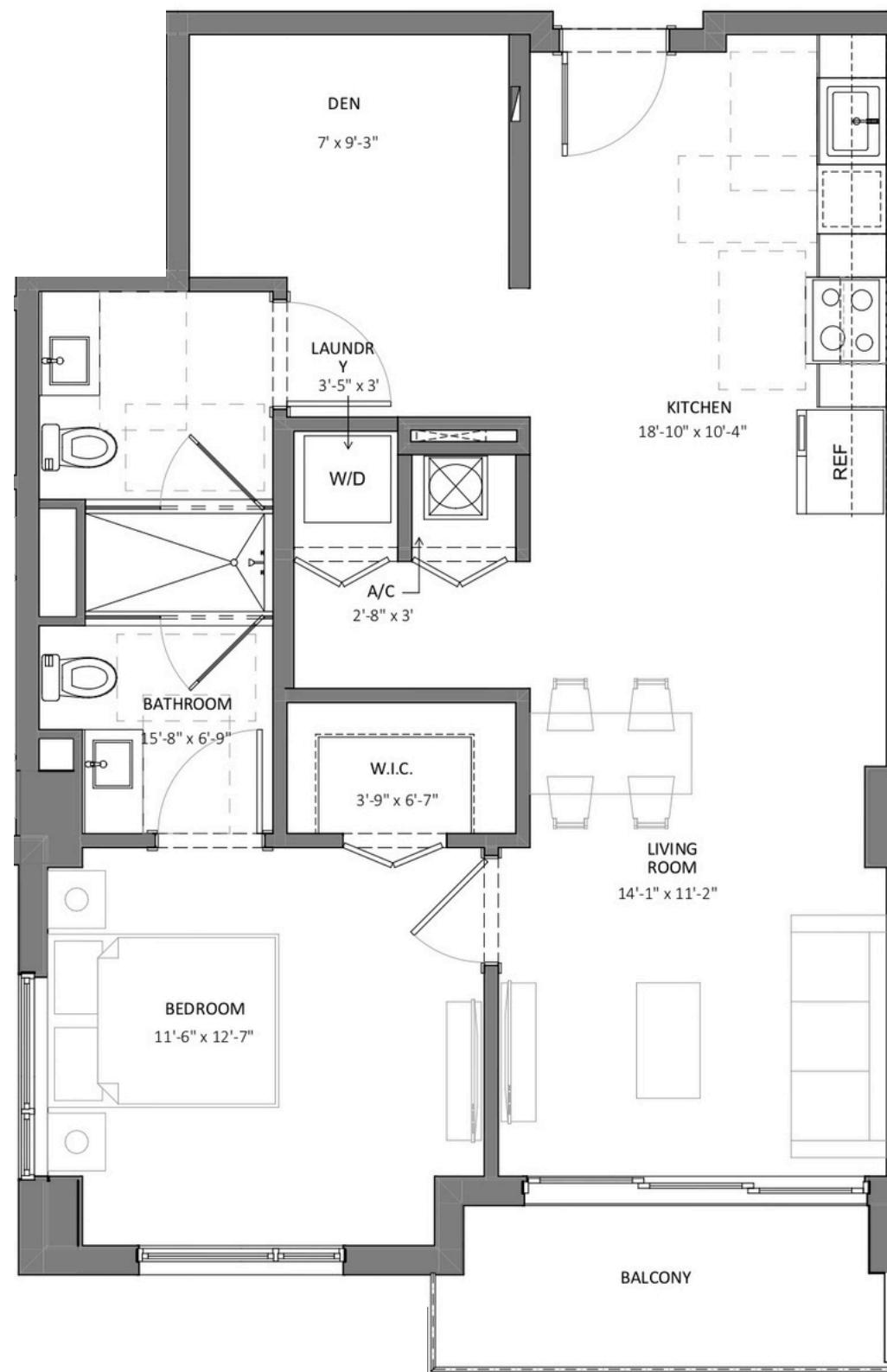
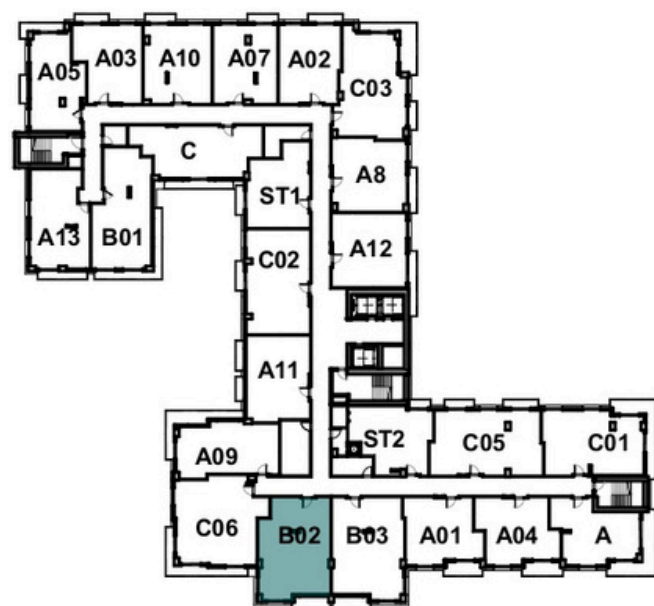

Somi Walk (the "Condominium") is developed by ALTA SOMI I, LLC ("Developer") and you should only rely on the Developer's written representations. The illustrations and images are conceptual and may vary from concept to actual construction. The images are examples and do not reflect the design or decor of the completed Condominium. The floor plan, unit layout, locations of windows, floors closets, plumbing fixtures, mechanical equipment, appliances, structural elements, architectural design elements, views, and the uses configurations, and entries to rooms may change based on final approval plans, permitting, and completed construction. The furniture plan and the use of a space illustrated are suggested us only and not intended to guaranty or represent and specific use of space. Furnishings, design features, and decor illustrated and suggested uses only and not intended to guaranty or represent any specific use of space. Furnishings, design features, and decor illustrated are not included with purchase of a Unit. Certain amenities and features may require additional expense by Unit owner. There are water views, but the Condominium is not waterfront, and the views will vary depending on the Unit purchased. No view, water or otherwise, is guaranteed. Consult only the Developer's Prospectus for the Condominium to learn terms, conditions, specifications, estimated costs, Unit views, and to learn what is included with a Unit purchase and how to calculate the Unit size. The balconies depicted are conceptual and the size will vary based on final permitting and completed construction. Pursuant to the license agreement, Developer has the right to use the trade names, marks, images, and logos of Alta Development LLC for so long as the license agreement is not terminated or otherwise lapses.

Developer is not incorporated in, located in, nor a resident of, New York, or residents of any other jurisdiction were permitted by law.  
Reproduction for any use is not authorized. 2024 ALTA SOMI I, LLC. Artist's renderings of development; excludes images of surrounding and neighboring buildings.





# 1 Bed / 1.5 Bath + Den

Line 17

Floors 7-15

## Interior

872 sf / 81 sq.m

## Exterior

62 sf / 6 sq.m

## Total

934 sf / 87 sq.m

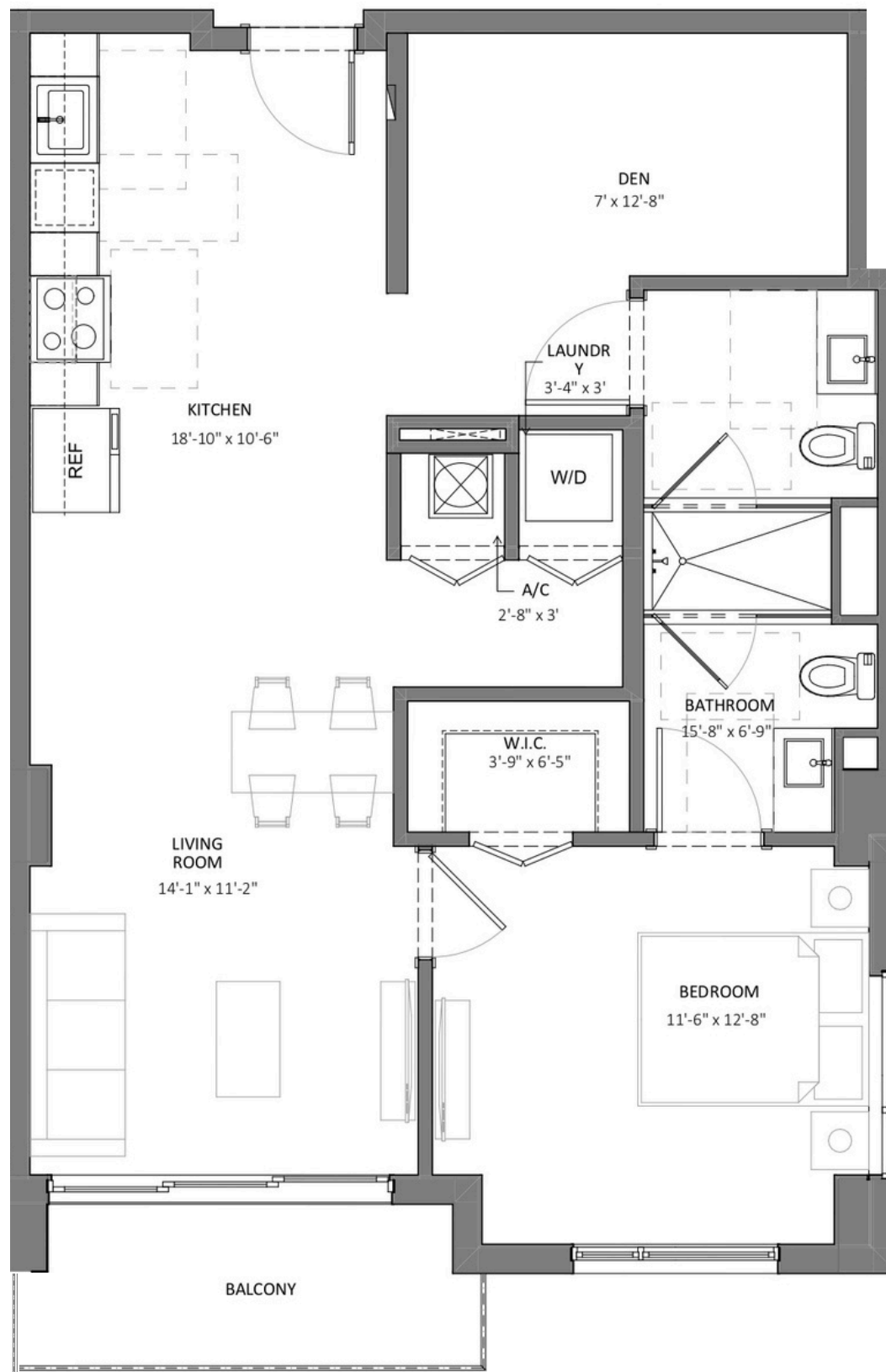

Somi Walk (the "Condominium") is developed by ALTA SOMI I, LLC ("Developer") and you should only rely on the Developer's written representations. The illustrations and images are conceptual and may vary from concept to actual construction. The images are examples and do not reflect the design or decor of the completed Condominium. The floor plan, unit layout, locations of windows, floors closets, plumbing fixtures, mechanical equipment, appliances, structural elements, architectural design elements, views, and the uses configurations, and entries to rooms may change based on final approval plans, permitting, and completed construction. The furniture plan and the use of a space illustrated are suggested us only and not intended to guaranty or represent and specific use of space. Furnishings, design features, and decor illustrated and suggested uses only and not intended to guaranty or represent any specific use of space. Furnishings, design features, and decor illustrated are not included with purchase of a Unit. Certain amenities and features may require additional expense by Unit owner. There are water views, but the Condominium is not waterfront, and the views will vary depending on the Unit purchased. No view, water or otherwise, is guaranteed. Consult only the Developer's Prospectus for the Condominium to learn terms, conditions, specifications, estimated costs, Unit views, and to learn what is included with a Unit purchase and how to calculate the Unit size. The balconies depicted are conceptual and the size will vary based on final permitting and completed construction. Pursuant to the license agreement, Developer has the right to use the trade names, marks, images, and logos of Alta Development LLC for so long as the license agreement is not terminated or otherwise lapses.

Developer is not incorporated in, located in, nor a resident of, New York, or residents of any other jurisdiction were permitted by law.  
Reproduction for any use is not authorized. 2024 ALTA SOMI I, LLC. Artist's renderings of development; excludes images of surrounding and neighboring buildings.







# 1 Bed / 1 Bath + Den

Line 16

Unit 616

## Interior

765 sf / 71 sq.m

## Exterior

41 sf / 4 sq.m

## Total

806 sf / 75 sq.m

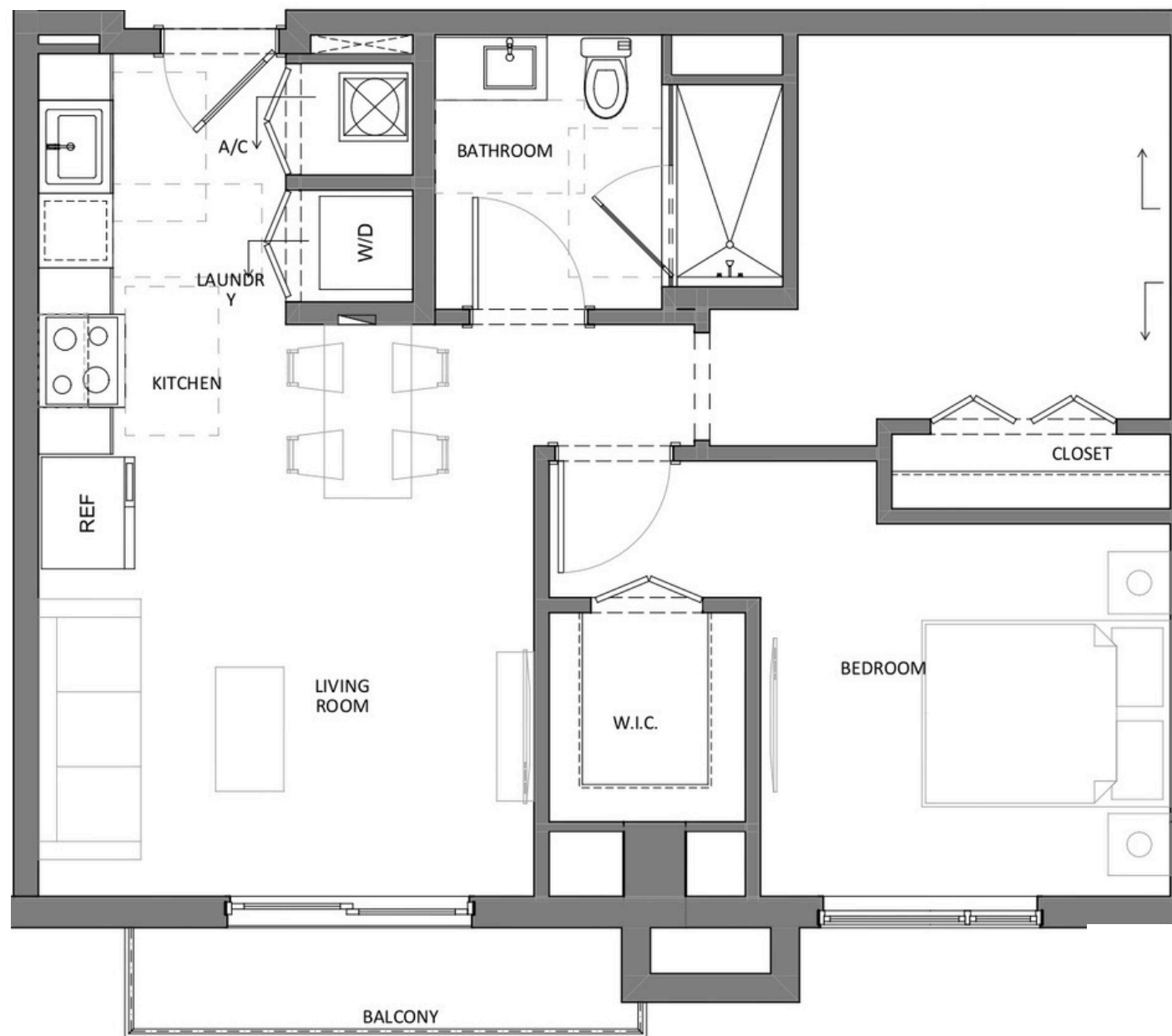
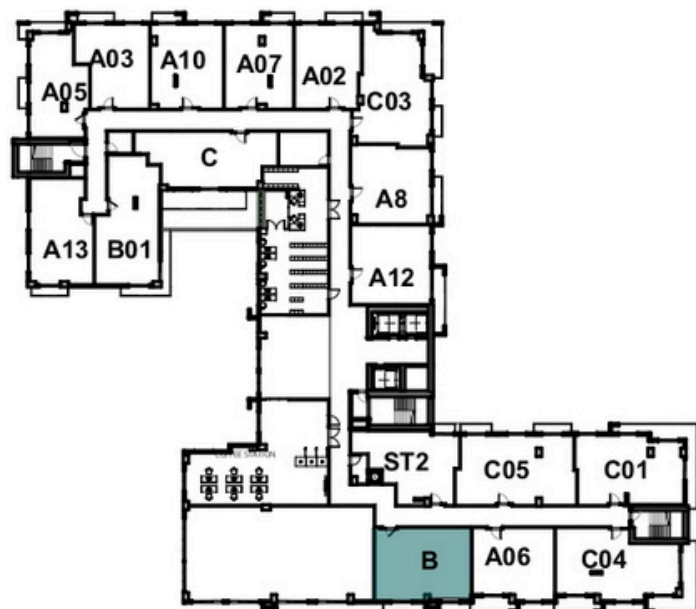

Somi Walk (the "Condominium") is developed by ALTA SOMI I, LLC ("Developer") and you should only rely on the Developer's written representations. The illustrations and images are conceptual and may vary from concept to actual construction. The images are examples and do not reflect the design or decor of the completed Condominium. The floor plan, unit layout, locations of windows, floors closets, plumbing fixtures, mechanical equipment, appliances, structural elements, architectural design elements, views, and the uses configurations, and entries to rooms may change based on final approval plans, permitting, and completed construction. The furniture plan and the use of a space illustrated are suggested us only and not intended to guaranty or represent and specific use of space. Furnishings, design features, and decor illustrated and suggested uses only and not intended to guaranty or represent any specific use of space. Furnishings, design features, and decor illustrated are not included with purchase of a Unit. Certain amenities and features may require additional expense by Unit owner. There are water views, but the Condominium is not waterfront, and the views will vary depending on the Unit purchased. No view, water or otherwise, is guaranteed. Consult only the Developer's Prospectus for the Condominium to learn terms, conditions, specifications, estimated costs, Unit views, and to learn what is included with a Unit purchase and how to calculate the Unit size. The balconies depicted are conceptual and the size will vary based on final permitting and completed construction. Pursuant to the license agreement, Developer has the right to use the trade names, marks, images, and logos of Alta Development LLC for so long as the license agreement is not terminated or otherwise lapses.

Developer is not incorporated in, located in, nor a resident of, New York, or residents of any other jurisdiction were permitted by law.  
Reproduction for any use is not authorized. 2024 ALTA SOMI I, LLC. Artist's renderings of development; excludes images of surrounding and neighboring buildings.





SOMI WALK  
RESIDENCES

# 1 Bed / 1 Bath + Den

Line 16

Unit 516

**Interior**

765 sf / 71 sq.m

**Exterior**

608 sf / 57 sq.m

**Total**

1373 sf / 128 sq.m

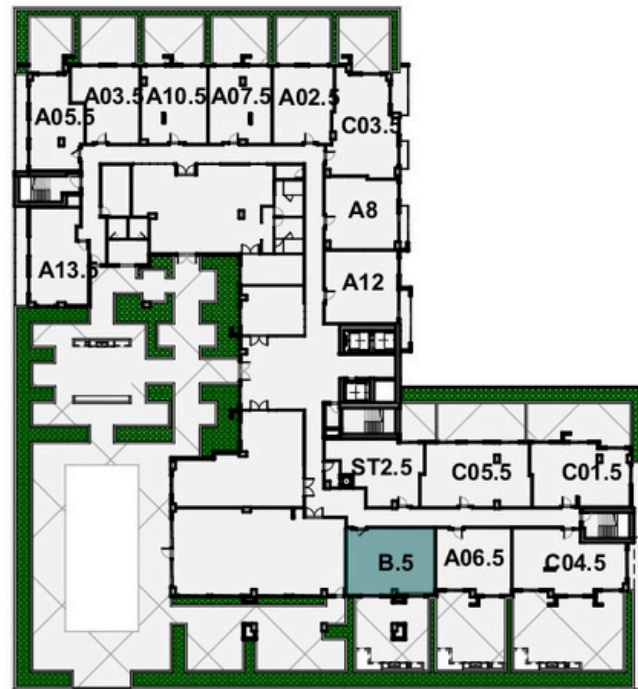
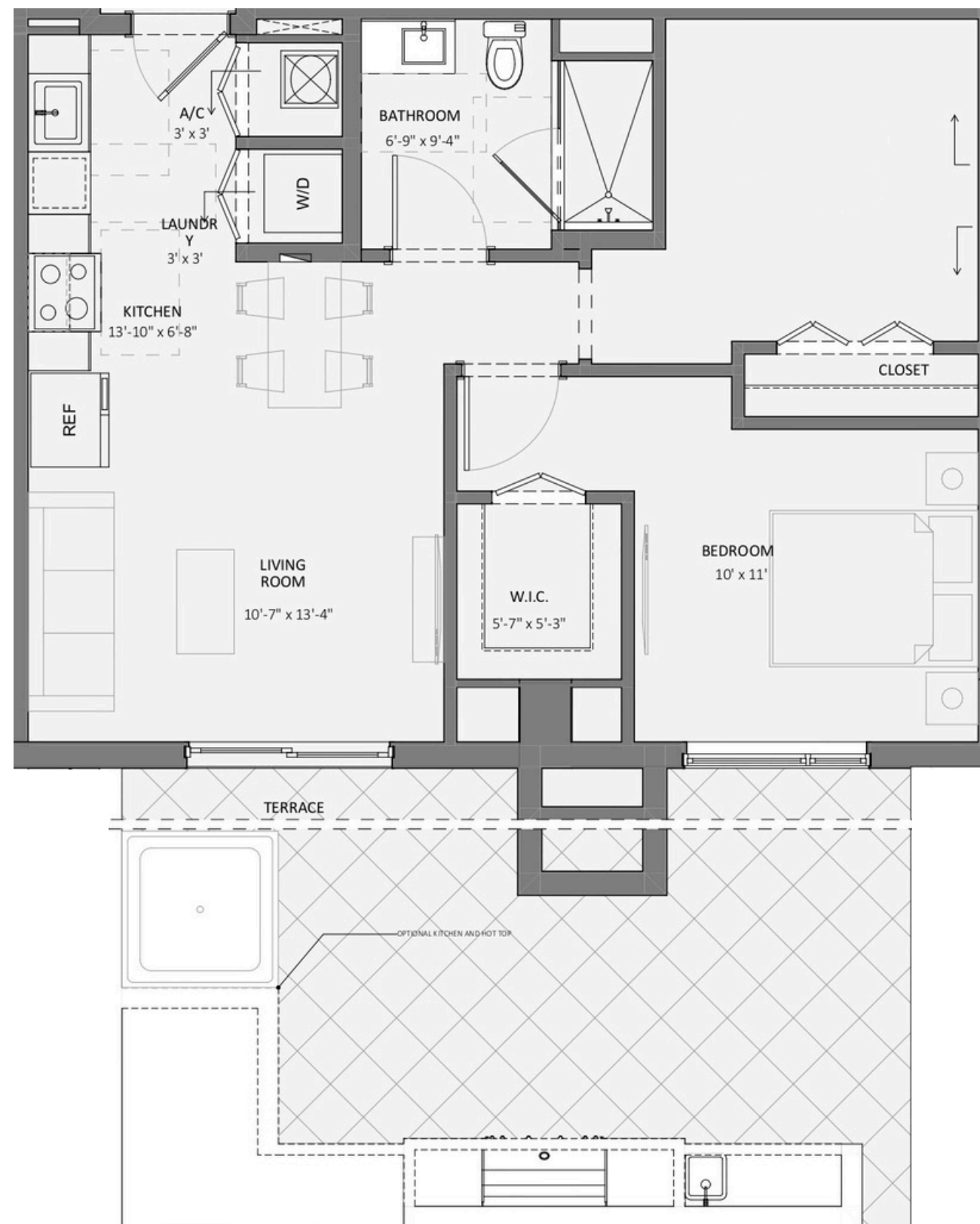

Somi Walk (the "Condominium") is developed by ALTA SOMI I, LLC ("Developer") and you should only rely on the Developer's written representations. The illustrations and images are conceptual and may vary from concept to actual construction. The images are examples and do not reflect the design or decor of the completed Condominium. The floor plan, unit layout, locations of windows, floors closets, plumbing fixtures, mechanical equipment, appliances, structural elements, architectural design elements, views, and the uses configurations, and entries to rooms may change based on final approval plans, permitting, and completed construction. The furniture plan and the use of a space illustrated are suggested us only and not intended to guaranty or represent and specific use of space. Furnishings, design features, and decor illustrated and suggested uses only and not intended to guaranty or represent any specific use of space. Furnishings, design features, and decor illustrated are not included with purchase of a Unit. Certain amenities and features may require additional expense by Unit owner. There are water views, but the Condominium is not waterfront, and the views will vary depending on the Unit purchased. Consult only the Developer's Prospectus for the Condominium to learn terms, conditions, specifications, estimated costs, Unit views, and to learn what is included with a Unit purchase and how to calculate the Unit size. The balconies depicted are conceptual and the size will vary based on final permitting and completed construction. Pursuant to the license agreement, Developer has the right to use the trade names, marks, images, and logos of Alta Development LLC for so long as the license agreement is not terminated or otherwise lapses.

Developer is not incorporated in, located in, nor a resident of, New York, or residents of any other jurisdiction were permitted by law. Reproduction for any use is not authorized. 2024 ALTA SOMI I, LLC. Artist's renderings of development; excludes images of surrounding and neighboring buildings.





# 1 Bed / 1.5 Bath + Den

Line 01

Floors 6-15

## Interior

818 sf / 76 sq.m

## Exterior

81 sf / 8 sq.m

## Total

899 sf / 84 sq.m

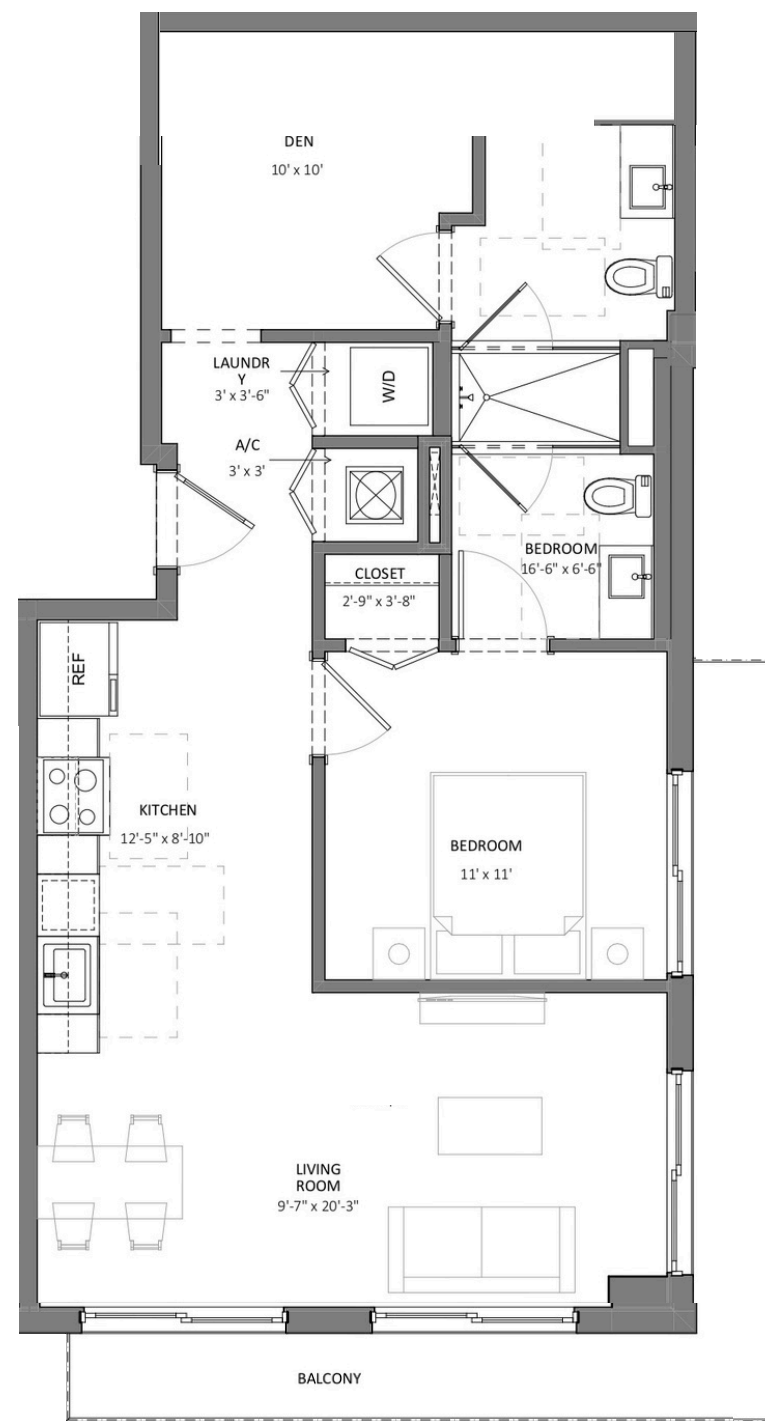
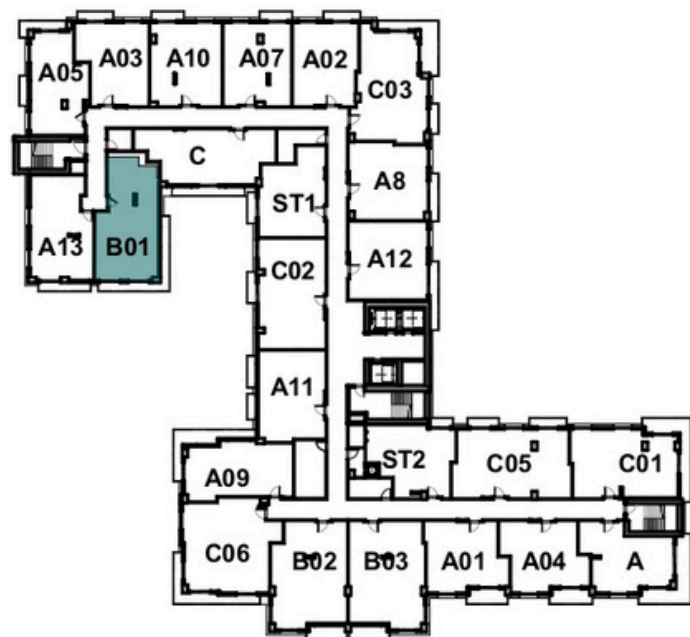

Somi Walk (the "Condominium") is developed by ALTA SOMI I, LLC ("Developer") and you should only rely on the Developer's written representations. The illustrations and images are conceptual and may vary from concept to actual construction. The images are examples and do not reflect the design or decor of the completed Condominium. The floor plan, unit layout, locations of windows, floors closets, plumbing fixtures, mechanical equipment, appliances, structural elements, architectural design elements, views, and the uses configurations, and entries to rooms may change based on final approval plans, permitting, and completed construction. The furniture plan and the use of a space illustrated are suggested us only and not intended to guaranty or represent and specific use of space. Furnishings, design features, and decor illustrated and suggested uses only and not intended to guaranty or represent any specific use of space. Furnishings, design features, and decor illustrated are not included with purchase of a Unit. Certain amenities and features may require additional expense by Unit owner. There are water views, but the Condominium is not waterfront, and the views will vary depending on the Unit purchased. No view, water or otherwise, is guaranteed. Consult only the Developer's Prospectus for the Condominium to learn terms, conditions, specifications, estimated costs, Unit views, and to learn what is included with a Unit purchase and how to calculate the Unit size. The balconies depicted are conceptual and the size will vary based on final permitting and completed construction. Pursuant to the license agreement, Developer has the right to use the trade names, marks, images, and logos of Alta Development LLC for so long as the license agreement is not terminated or otherwise lapses.

Developer is not incorporated in, located in, nor a resident of, New York, or residents of any other jurisdiction were permitted by law.  
Reproduction for any use is not authorized. 2024 ALTA SOMI I, LLC. Artist's renderings of development; excludes images of surrounding and neighboring buildings.





# 1 Bedroom / 1 Bathroom

Line 21

Floors 7-15

**Interior**

674 sf / 63 sq.m

**Exterior**

57 sf / 5 sq.m

**Total**

731 sf / 68 sq.m

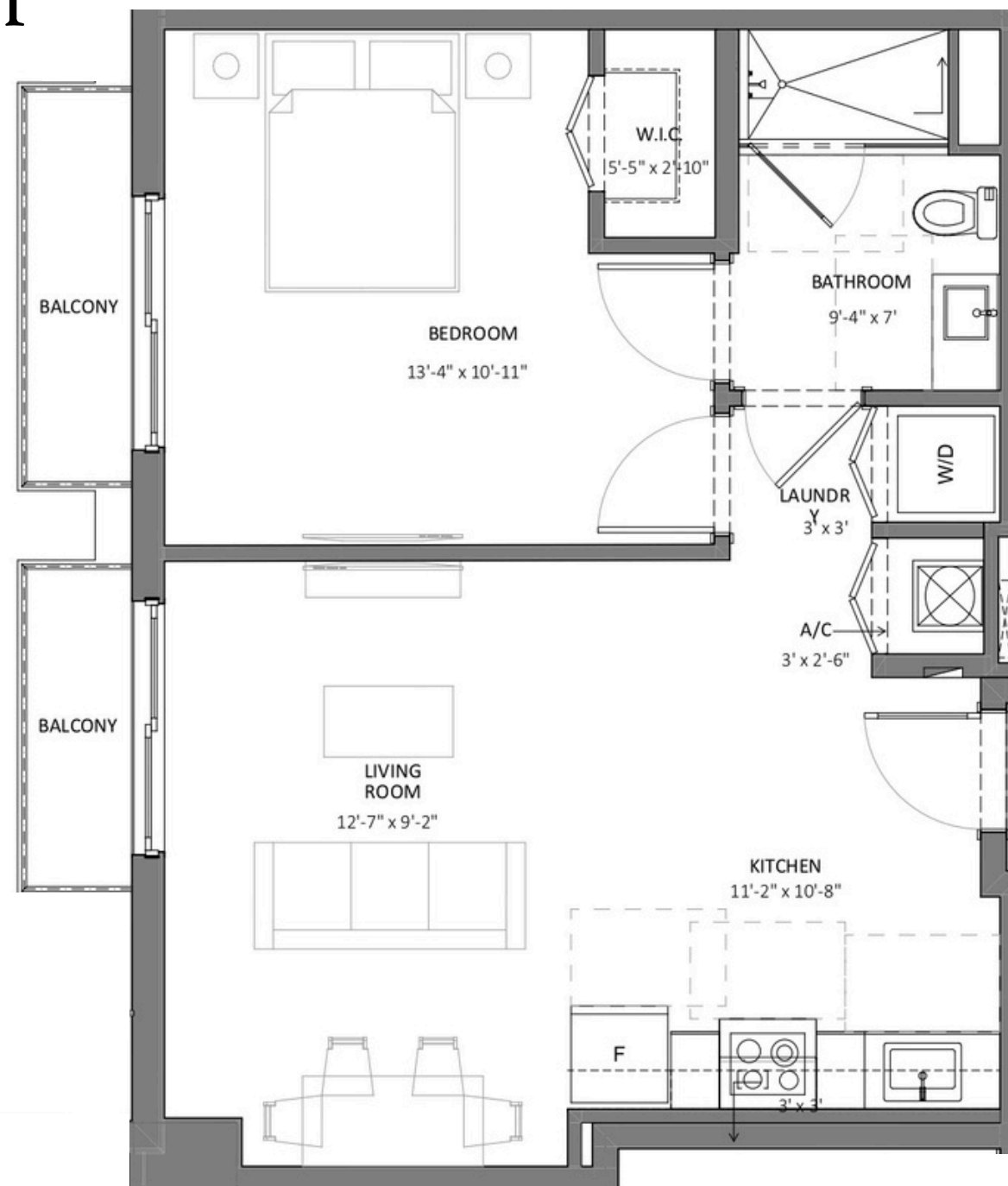
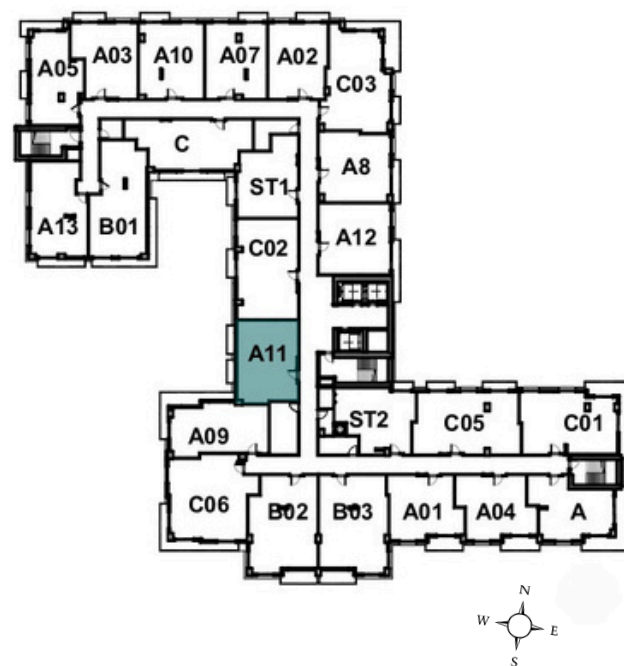

Somi Walk (the "Condominium") is developed by ALTA SOMI I, LLC ("Developer") and you should only rely on the Developer's written representations. The illustrations and images are conceptual and may vary from concept to actual construction. The images are examples and do not reflect the design or decor of the completed Condominium. The floor plan, unit layout, locations of windows, floors closets, plumbing fixtures, mechanical equipment, appliances, structural elements, architectural design elements, views, and the uses configurations, and entries to rooms may change based on final approval plans, permitting, and completed construction. The furniture plan and the use of a space illustrated are suggested us only and not intended to guaranty or represent and specific use of space. Furnishings, design features, and decor illustrated and suggested uses only and not intended to guaranty or represent any specific use of space. Furnishings, design features, and decor illustrated are not included with purchase of a Unit. Certain amenities and features may require additional expense by Unit owner. There are water views, but the Condominium is not waterfront, and the views will vary depending on the Unit purchased. No view, water or otherwise, is guaranteed. Consult only the Developer's Prospectus for the Condominium to learn terms, conditions, specifications, estimated costs, Unit views, and to learn what is included with a Unit purchase and how to calculate the Unit size. The balconies depicted are conceptual and the size will vary based on final permitting and completed construction. Pursuant to the license agreement, Developer has the right to use the trade names, marks, images, and logos of Alta Development LLC for so long as the license agreement is not terminated or otherwise lapses.

Developer is not incorporated in, located in, nor a resident of, New York, or residents of any other jurisdiction were permitted by law.  
Reproduction for any use is not authorized. 2024 ALTA SOMI I, LLC. Artist's renderings of development; excludes images of surrounding and neighboring buildings.





# 1 Bedroom / 1 Bathroom

Line 20

Floors 7-15

## Interior

659 sf / 61 sq.m

## Exterior

125 sf / 12 sq.m

## Total

784 sf / 73 sq.m

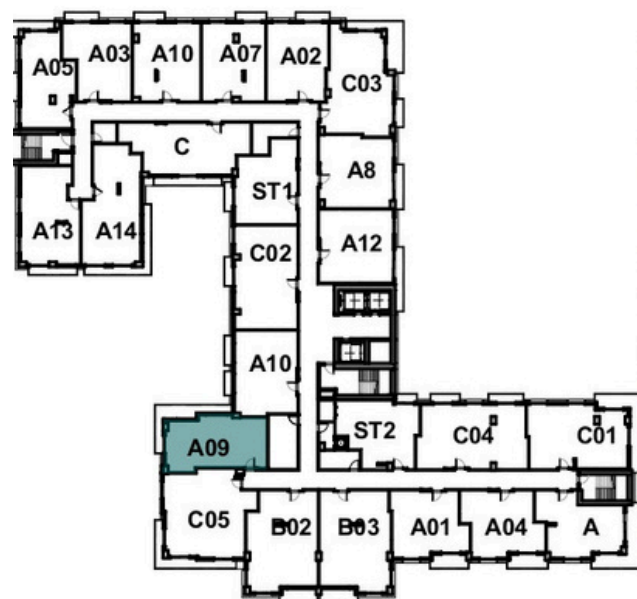
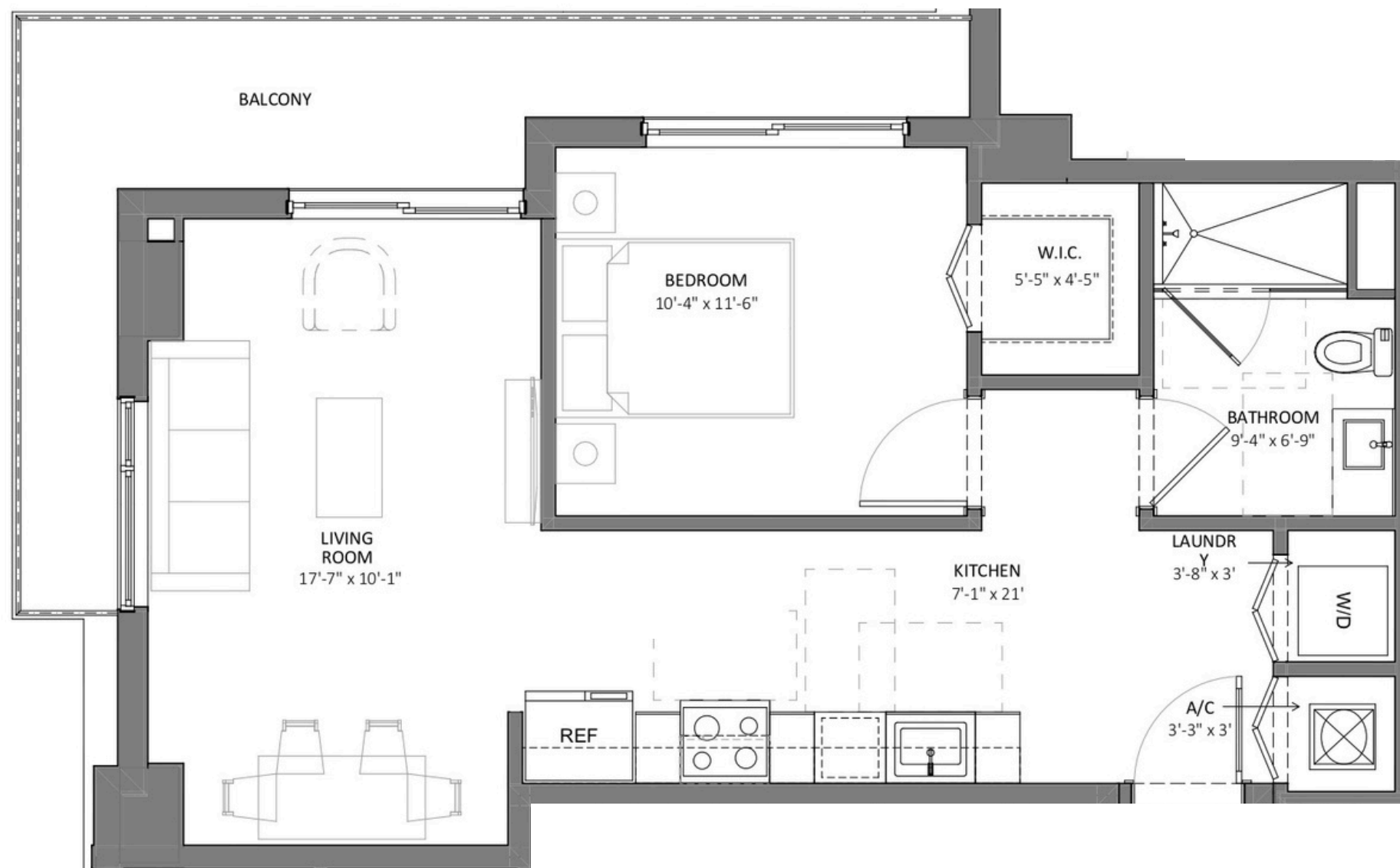

Somi Walk (the "Condominium") is developed by ALTA SOMI I, LLC ("Developer") and you should only rely on the Developer's written representations. The illustrations and images are conceptual and may vary from concept to actual construction. The images are examples and do not reflect the design or decor of the completed Condominium. The floor plan, unit layout, locations of windows, floors closets, plumbing fixtures, mechanical equipment, appliances, structural elements, architectural design elements, views, and the uses configurations, and entries to rooms may change based on final approval plans, permitting, and completed construction. The furniture plan and the use of a space illustrated are suggested us only and not intended to guaranty or represent and specific use of space. Furnishings, design features, and decor illustrated and suggested uses only and not intended to guaranty or represent any specific use of space. Furnishings, design features, and decor illustrated are not included with purchase of a Unit. Certain amenities and features may require additional expense by Unit owner. There are water views, but the Condominium is not waterfront, and the views will vary depending on the Unit purchased. No view, water or otherwise, is guaranteed. Consult only the Developer's Prospectus for the Condominium to learn terms, conditions, specifications, estimated costs, Unit views, and to learn what is included with a Unit purchase and how to calculate the Unit size. The balconies depicted are conceptual and the size will vary based on final permitting and completed construction. Pursuant to the license agreement, Developer has the right to use the trade names, marks, images, and logos of Alta Development LLC for so long as the license agreement is not terminated or otherwise lapses.

Developer is not incorporated in, located in, nor a resident of, New York, or residents of any other jurisdiction were permitted by law.

Reproduction for any use is not authorized. 2024 ALTA SOMI I, LLC. Artist's renderings of development; excludes images of surrounding and neighboring buildings.





# 1 Bedroom / 1 Bathroom

Line 16

Floors 7-15

## Interior

600 sf / 56 sq.m

## Exterior

63 sf / 6 sq.m

## Total

663 sf / 62 sq.m

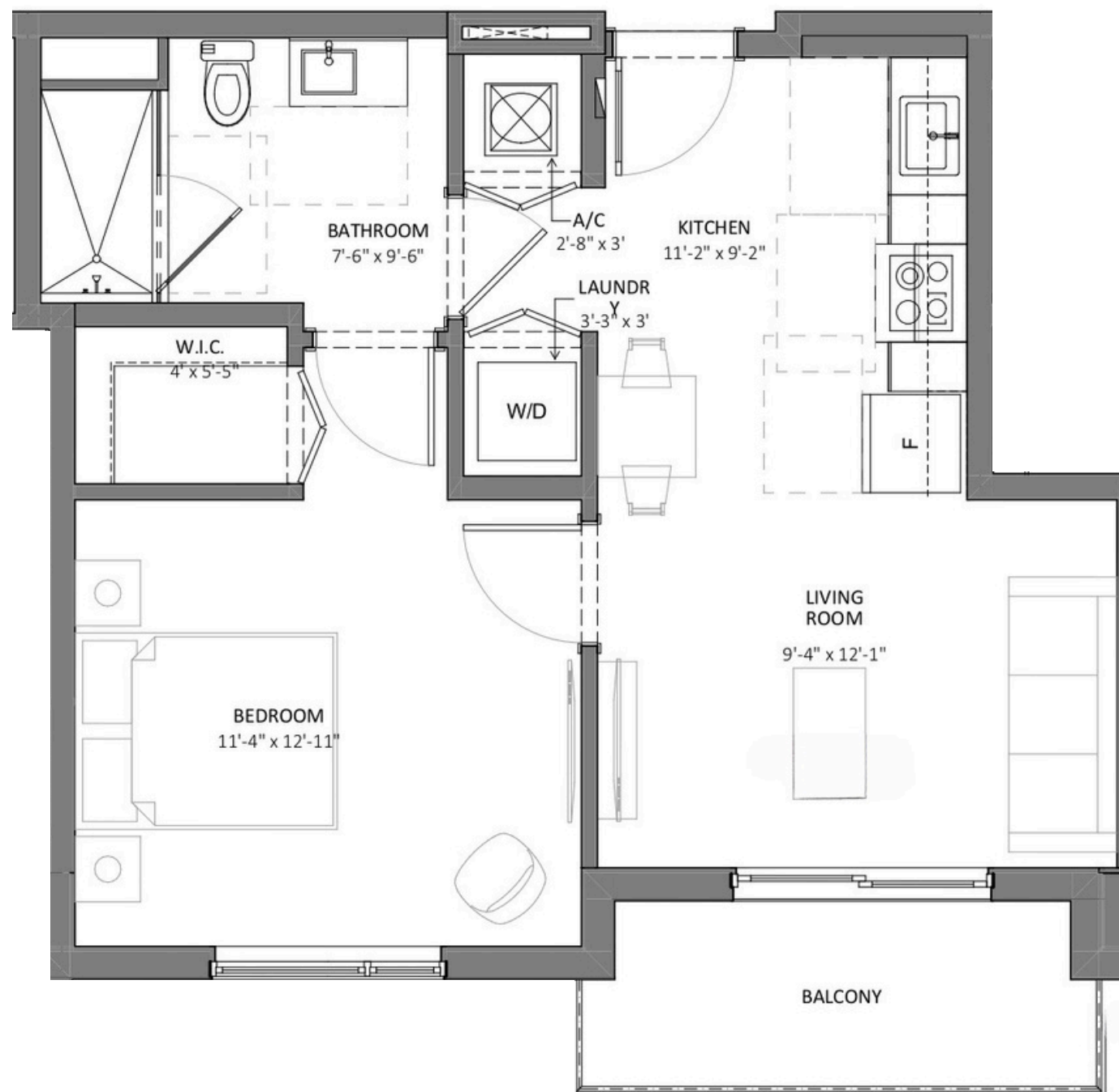
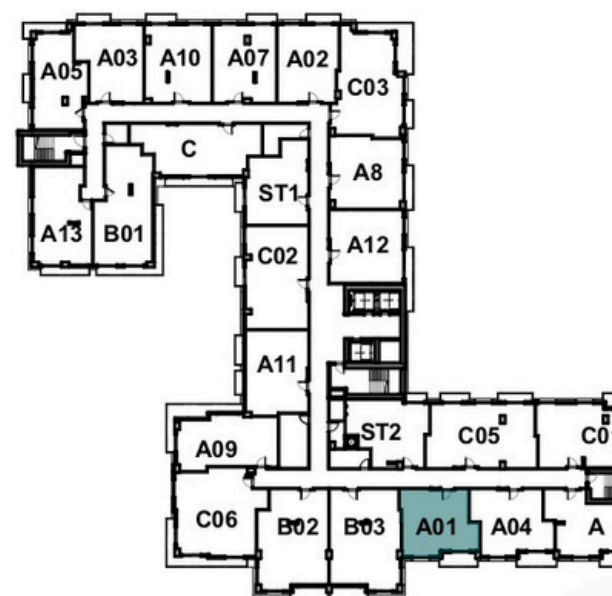

Somi Walk (the "Condominium") is developed by ALTA SOMI I, LLC ("Developer") and you should only rely on the Developer's written representations. The illustrations and images are conceptual and may vary from concept to actual construction. The images are examples and do not reflect the design or decor of the completed Condominium. The floor plan, unit layout, locations of windows, floors closets, plumbing fixtures, mechanical equipment, appliances, structural elements, architectural design elements, views, and the uses configurations, and entries to rooms may change based on final approval plans, permitting, and completed construction. The furniture plan and the use of a space illustrated are suggested us only and not intended to guaranty or represent and specific use of space. Furnishings, design features, and decor illustrated and suggested uses only and not intended to guaranty or represent any specific use of space. Furnishings, design features, and decor illustrated are not included with purchase of a Unit. Certain amenities and features may require additional expense by Unit owner. There are water views, but the Condominium is not waterfront, and the views will vary depending on the Unit purchased. No view, water or otherwise, is guaranteed. Consult only the Developer's Prospectus for the Condominium to learn terms, conditions, specifications, estimated costs, Unit views, and to learn what is included with a Unit purchase and how to calculate the Unit size. The balconies depicted are conceptual and the size will vary based on final permitting and completed construction. Pursuant to the license agreement, Developer has the right to use the trade names, marks, images, and logos of Alta Development LLC for so long as the license agreement is not terminated or otherwise lapses.

Developer is not incorporated in, located in, nor a resident of, New York, or residents of any other jurisdiction were permitted by law. Reproduction for any use is not authorized. 2024 ALTA SOMI I, LLC. Artist's renderings of development; excludes images of surrounding and neighboring buildings.



# 1 Bedroom / 1 Bathroom

Line 15  
Unit 515

**Interior**  
625 sf / 58 sq.m

**Exterior**  
679 sf / 63 sq.m

**Total**  
1304 sf / 121 sq.m



Somi Walk (the "Condominium") is developed by ALTA SOMI I, LLC ("Developer") and you should only rely on the Developer's written representations. The illustrations and images are conceptual and may vary from concept to actual construction. The images are examples and do not reflect the design or decor of the completed Condominium. The floor plan, unit layout, locations of windows, floors closets, plumbing fixtures, mechanical equipment, appliances, structural elements, architectural design elements, views, and the uses configurations, and entries to rooms may change based on final approval plans, permitting, and completed construction. The furniture plan and the use of a space illustrated are suggested us only and not intended to guaranty or represent and specific use of space. Furnishings, design features, and decor illustrated and suggested uses only and not intended to guaranty or represent any specific use of space. Furnishings, design features, and decor illustrated are not included with purchase of a Unit. Certain amenities and features may require additional expense by Unit owner. There are water views, but the Condominium is not waterfront, and the views will vary depending on the Unit purchased. Consult only the Developer's Prospectus for the Condominium to learn terms, conditions, specifications, estimated costs, Unit views, and to learn what is included with a Unit purchase and how to calculate the Unit size. The balconies depicted are conceptual and the size will vary based on final permitting and completed construction. Pursuant to the license agreement, Developer has the right to use the trade names, marks, images, and logos of Alta Development LLC for so long as the license agreement is not terminated or otherwise lapses.

Developer is not incorporated in, located in, nor a resident of, New York, or residents of any other jurisdiction were permitted by law. Reproduction for any use is not authorized. 2024 ALTA SOMI I, LLC. Artist's renderings of development; excludes images of surrounding and neighboring buildings.





# 1 Bedroom / 1 Bathroom

Line 15

Unit 615

**Interior**

625 sf / 58 sq.m

**Exterior**

70 sf / 6 sq.m

**Total**

695 sf / 65 sq.m

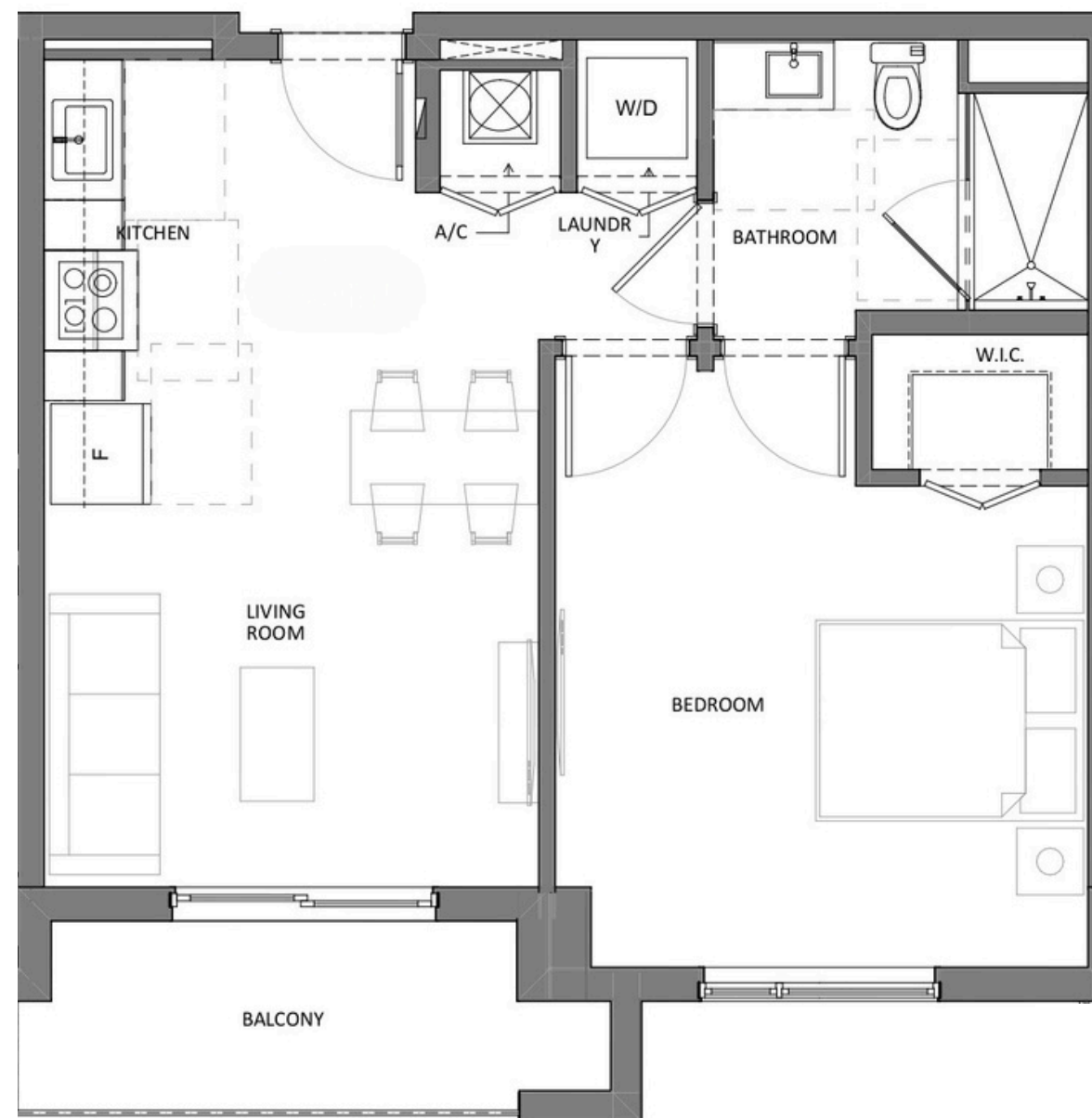
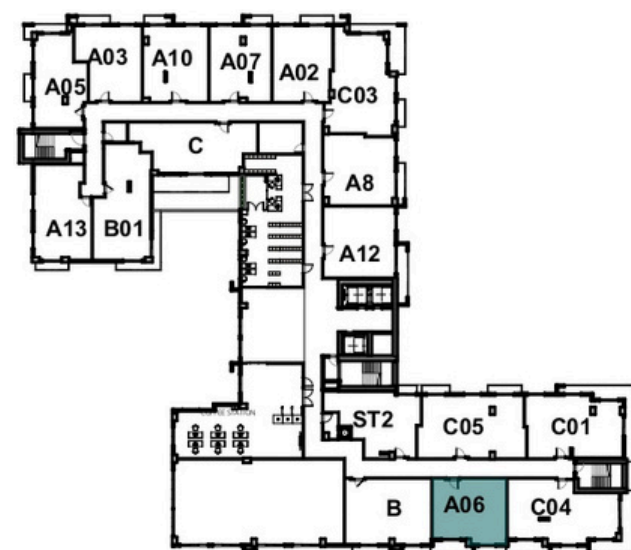

Somi Walk (the "Condominium") is developed by ALTA SOMI I, LLC ("Developer") and you should only rely on the Developer's written representations. The illustrations and images are conceptual and may vary from concept to actual construction. The images are examples and do not reflect the design or decor of the completed Condominium. The floor plan, unit layout, locations of windows, floors closets, plumbing fixtures, mechanical equipment, appliances, structural elements, architectural design elements, views, and the uses configurations, and entries to rooms may change based on final approval plans, permitting, and completed construction. The furniture plan and the use of a space illustrated are suggested us only and not intended to guaranty or represent and specific use of space. Furnishings, design features, and decor illustrated and suggested uses only and not intended to guaranty or represent any specific use of space. Furnishings, design features, and decor illustrated are not included with purchase of a Unit. Certain amenities and features may require additional expense by Unit owner. There are water views, but the Condominium is not waterfront, and the views will vary depending on the Unit purchased. No view, water or otherwise, is guaranteed. Consult only the Developer's Prospectus for the Condominium to learn terms, conditions, specifications, estimated costs, Unit views, and to learn what is included with a Unit purchase and how to calculate the Unit size. The balconies depicted are conceptual and the size will vary based on final permitting and completed construction. Pursuant to the license agreement, Developer has the right to use the trade names, marks, images, and logos of Alta Development LLC for so long as the license agreement is not terminated or otherwise lapses.

Developer is not incorporated in, located in, nor a resident of, New York, or residents of any other jurisdiction were permitted by law.  
Reproduction for any use is not authorized. 2024 ALTA SOMI I, LLC. Artist's renderings of development; excludes images of surrounding and neighboring buildings.







# 1 Bedroom / 1 Bathroom

Line 14

Floors 7-15

## Interior

597 sf / 55 sq.m

## Exterior

170 sf / 16 sq.m

## Total

768 sf / 71 sq.m

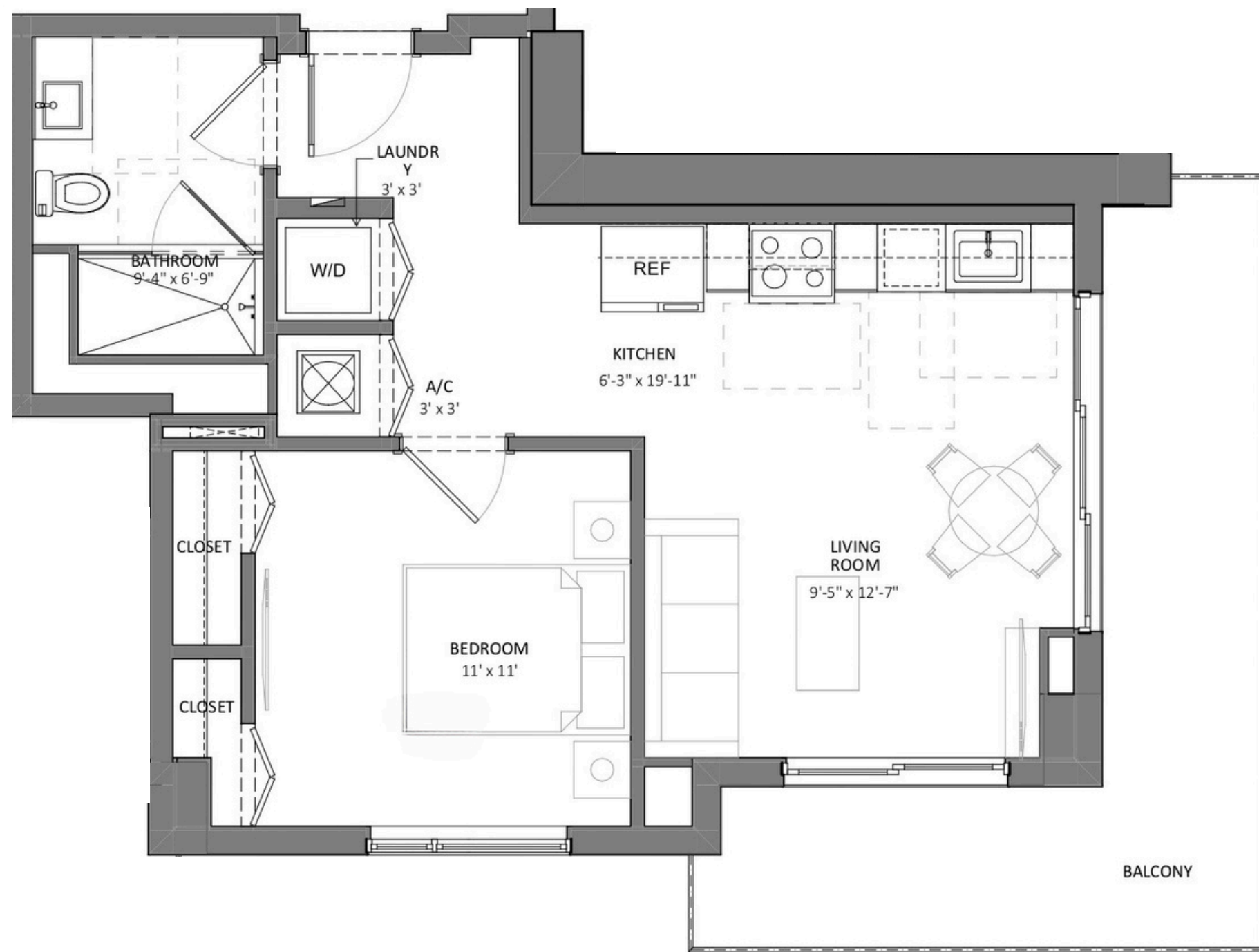
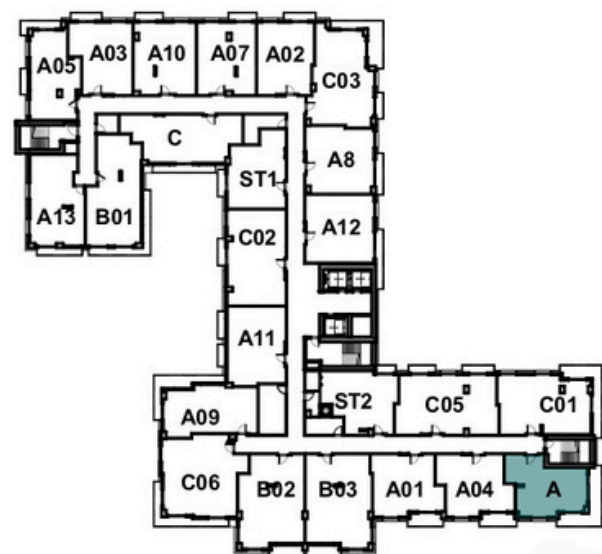

Somi Walk (the "Condominium") is developed by ALTA SOMI I, LLC ("Developer") and you should only rely on the Developer's written representations. The illustrations and images are conceptual and may vary from concept to actual construction. The images are examples and do not reflect the design or decor of the completed Condominium. The floor plan, unit layout, locations of windows, floors closets, plumbing fixtures, mechanical equipment, appliances, structural elements, architectural design elements, views, and the uses configurations, and entries to rooms may change based on final approval plans, permitting, and completed construction. The furniture plan and the use of a space illustrated are suggested us only and not intended to guaranty or represent and specific use of space. Furnishings, design features, and decor illustrated and suggested uses only and not intended to guaranty or represent any specific use of space. Furnishings, design features, and decor illustrated are not included with purchase of a Unit. Certain amenities and features may require additional expense by Unit owner. There are water views, but the Condominium is not waterfront, and the views will vary depending on the Unit purchased. No view, water or otherwise, is guaranteed. Consult only the Developer's Prospectus for the Condominium to learn terms, conditions, specifications, estimated costs, Unit views, and to learn what is included with a Unit purchase and how to calculate the Unit size. The balconies depicted are conceptual and the size will vary based on final permitting and completed construction. Pursuant to the license agreement, Developer has the right to use the trade names, marks, images, and logos of Alta Development LLC for so long as the license agreement is not terminated or otherwise lapses.

Developer is not incorporated in, located in, nor a resident of, New York, or residents of any other jurisdiction were permitted by law. Reproduction for any use is not authorized. 2024 ALTA SOMI I, LLC. Artist's renderings of development; excludes images of surrounding and neighboring buildings.





# 1 Bedroom / 1 Bathroom

Line 15

Floors 7-15

## Interior

612 sf / 57 sq.m

## Exterior

66 sf / 6 sq.m

## Total

678 sf / 63 sq.m

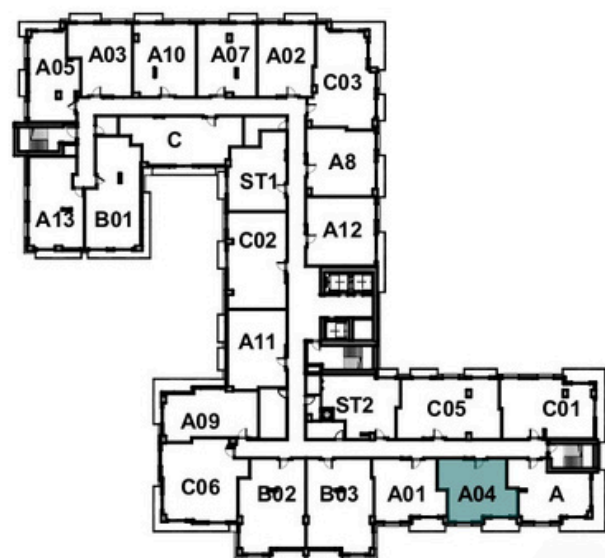

Somi Walk (the "Condominium") is developed by ALTA SOMI I, LLC ("Developer") and you should only rely on the Developer's written representations. The illustrations and images are conceptual and may vary from concept to actual construction. The images are examples and do not reflect the design or decor of the completed Condominium. The floor plan, unit layout, locations of windows, floors closets, plumbing fixtures, mechanical equipment, appliances, structural elements, architectural design elements, views, and the uses configurations, and entries to rooms may change based on final approval plans, permitting, and completed construction. The furniture plan and the use of a space illustrated are suggested us only and not intended to guaranty or represent and specific use of space. Furnishings, design features, and decor illustrated and suggested uses only and not intended to guaranty or represent any specific use of space. Furnishings, design features, and decor illustrated are not included with purchase of a Unit. Certain amenities and features may require additional expense by Unit owner. There are water views, but the Condominium is not waterfront, and the views will vary depending on the Unit purchased. No view, water or otherwise, is guaranteed. Consult only the Developer's Prospectus for the Condominium to learn terms, conditions, specifications, estimated costs, Unit views, and to learn what is included with a Unit purchase and how to calculate the Unit size. The balconies depicted are conceptual and the size will vary based on final permitting and completed construction. Pursuant to the license agreement, Developer has the right to use the trade names, marks, images, and logos of Alta Development LLC for so long as the license agreement is not terminated or otherwise lapses.

Developer is not incorporated in, located in, nor a resident of, New York, or residents of any other jurisdiction were permitted by law. Reproduction for any use is not authorized. 2024 ALTA SOMI I, LLC. Artist's renderings of development; excludes images of surrounding and neighboring buildings.





# 1 Bedroom / 1 Bathroom

Line 10

Floors 5-15

## Interior

694 sf / 64 sq.m

## Exterior

66 sf / 6 sq.m

## Total

760 sf / 71 sq.m

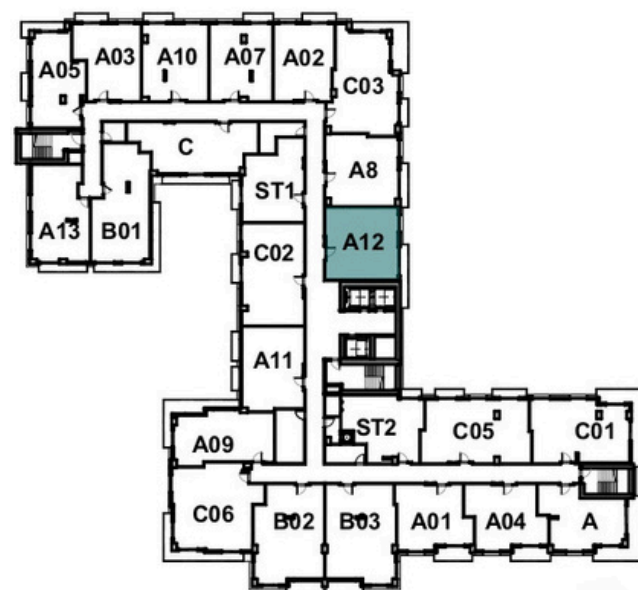
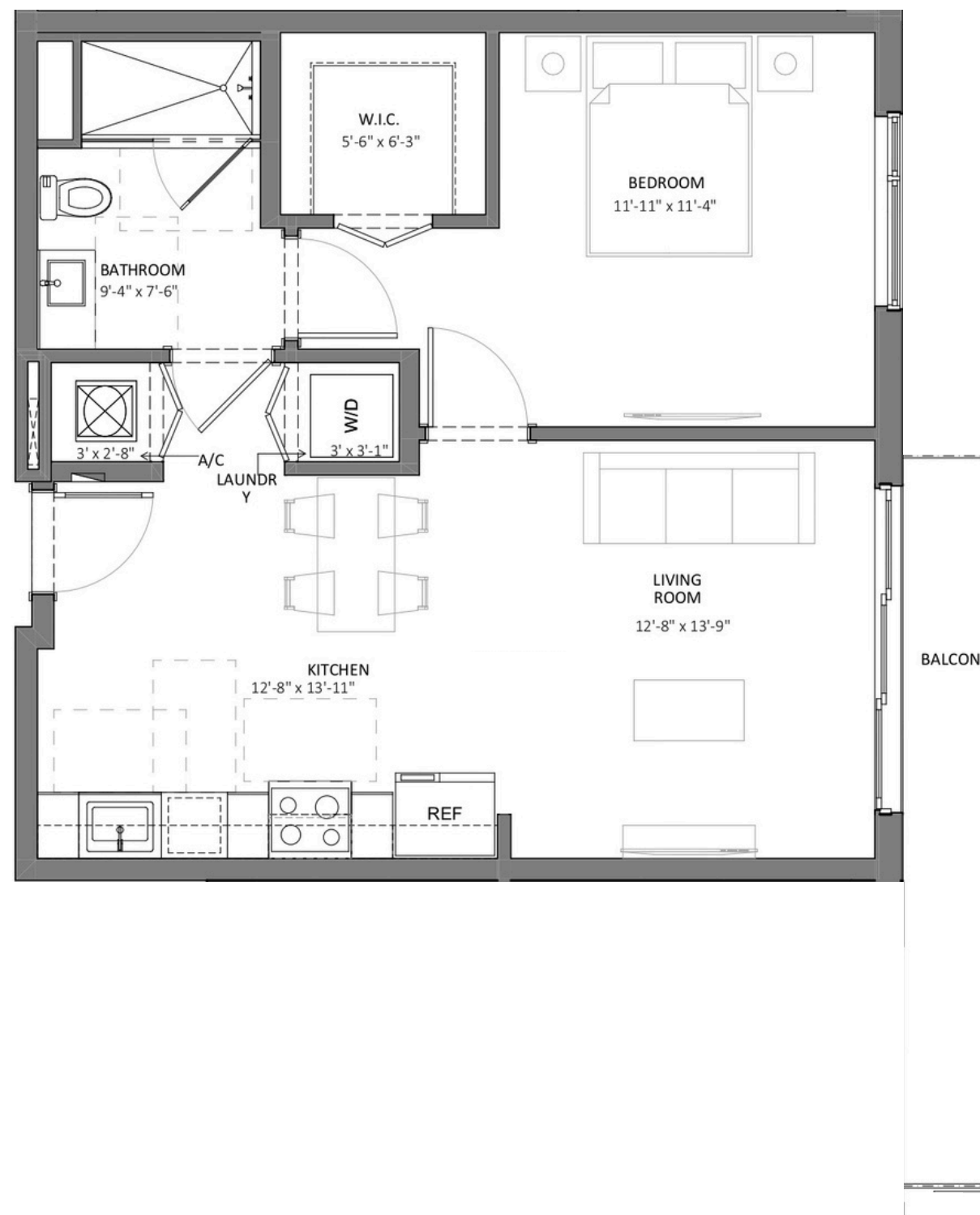

Somi Walk (the "Condominium") is developed by ALTA SOMI I, LLC ("Developer") and you should only rely on the Developer's written representations. The illustrations and images are conceptual and may vary from concept to actual construction. The images are examples and do not reflect the design or decor of the completed Condominium. The floor plan, unit layout, locations of windows, floors closets, plumbing fixtures, mechanical equipment, appliances, structural elements, architectural design elements, views, and the uses configurations, and entries to rooms may change based on final approval plans, permitting, and completed construction. The furniture plan and the use of a space illustrated are suggested us only and not intended to guaranty or represent and specific use of space. Furnishings, design features, and decor illustrated and suggested uses only and not intended to guaranty or represent any specific use of space. Furnishings, design features, and decor illustrated are not included with purchase of a Unit. Certain amenities and features may require additional expense by Unit owner. There are water views, but the Condominium is not waterfront, and the views will vary depending on the Unit purchased. No view, water or otherwise, is guaranteed. Consult only the Developer's Prospectus for the Condominium to learn terms, conditions, specifications, estimated costs, Unit views, and to learn what is included with a Unit purchase and how to calculate the Unit size. The balconies depicted are conceptual and the size will vary based on final permitting and completed construction. Pursuant to the license agreement, Developer has the right to use the trade names, marks, images, and logos of Alta Development LLC for so long as the license agreement is not terminated or otherwise lapses.

Developer is not incorporated in, located in, nor a resident of, New York, or residents of any other jurisdiction were permitted by law.

Reproduction for any use is not authorized. 2024 ALTA SOMI I, LLC. Artist's renderings of development; excludes images of surrounding and neighboring buildings.





# 1 Bedroom / 1 Bathroom

Line 07

Unit 507

## Interior

600 sf / 56 sq.m

## Exterior

357 sf / 33 sq.m

## Total

957 sf / 89 sq.m

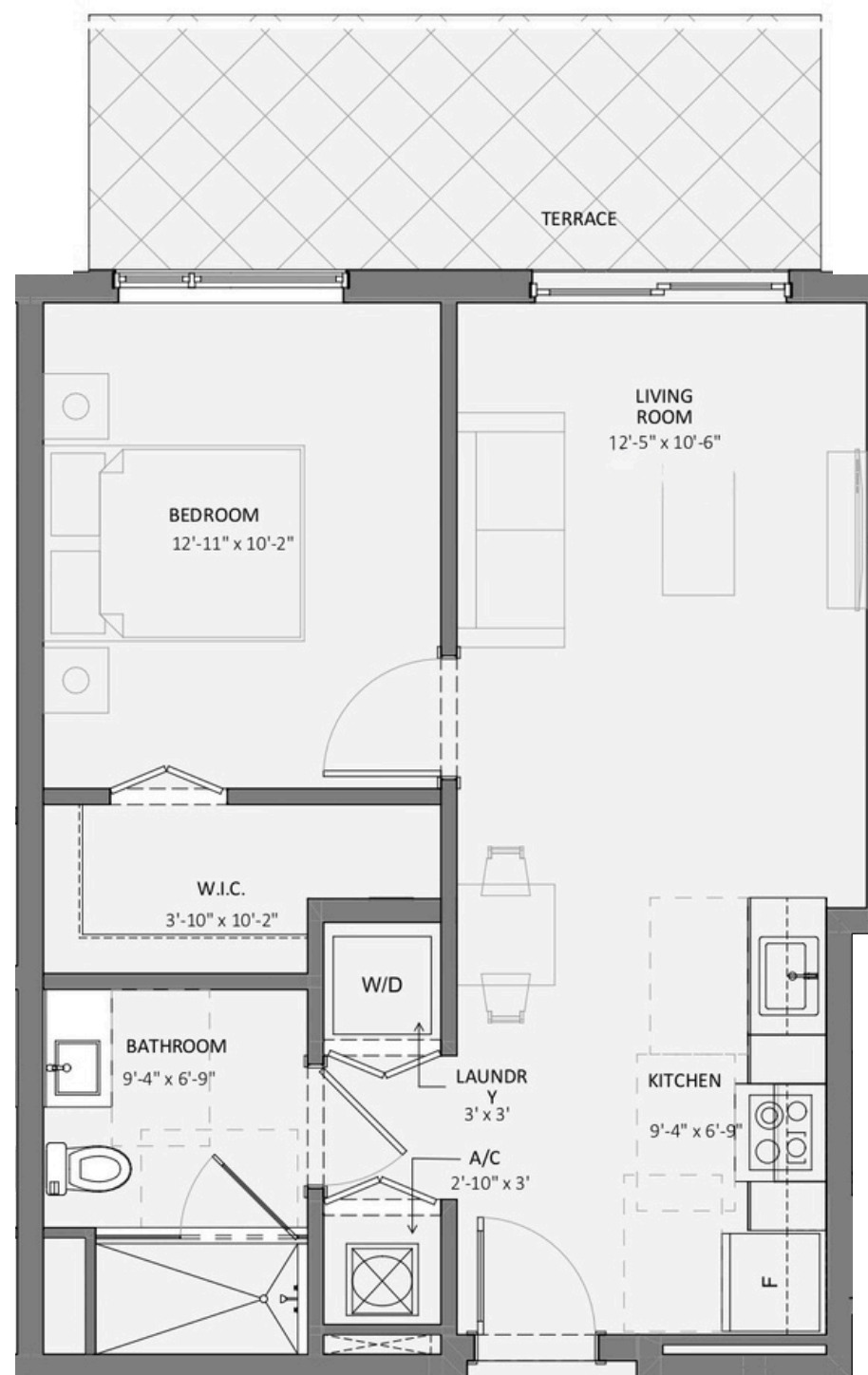

Somi Walk (the "Condominium") is developed by ALTA SOMI I, LLC ("Developer") and you should only rely on the Developer's written representations. The illustrations and images are conceptual and may vary from concept to actual construction. The images are examples and do not reflect the design or decor of the completed Condominium. The floor plan, unit layout, locations of windows, floors closets, plumbing fixtures, mechanical equipment, appliances, structural elements, architectural design elements, views, and the uses configurations, and entries to rooms may change based on final approval plans, permitting, and completed construction. The furniture plan and the use of a space illustrated are suggested us only and not intended to guaranty or represent and specific use of space. Furnishings, design features, and decor illustrated and suggested uses only and not intended to guaranty or represent any specific use of space. Furnishings, design features, and decor illustrated are not included with purchase of a Unit. Certain amenities and features may require additional expense by Unit owner. There are water views, but the Condominium is not waterfront, and the views will vary depending on the Unit purchased. No view, water or otherwise, is guaranteed. Consult only the Developer's Prospectus for the Condominium to learn terms, conditions, specifications, estimated costs, Unit views, and to learn what is included with a Unit purchase and how to calculate the Unit size. The balconies depicted are conceptual and the size will vary based on final permitting and completed construction. Pursuant to the license agreement, Developer has the right to use the trade names, marks, images, and logos of Alta Development LLC for so long as the license agreement is not terminated or otherwise lapses.

Developer is not incorporated in, located in, nor a resident of, New York, or residents of any other jurisdiction were permitted by law.  
Reproduction for any use is not authorized. 2024 ALTA SOMI I, LLC. Artist's renderings of development; excludes images of surrounding and neighboring buildings.





# 1 Bedroom / 1 Bathroom

Line 09

Floors 5-15

## Interior

662 sf / 62 sq.m

## Exterior

47 sf / 4 sq.m

## Total

709 sf / 66 sq.m

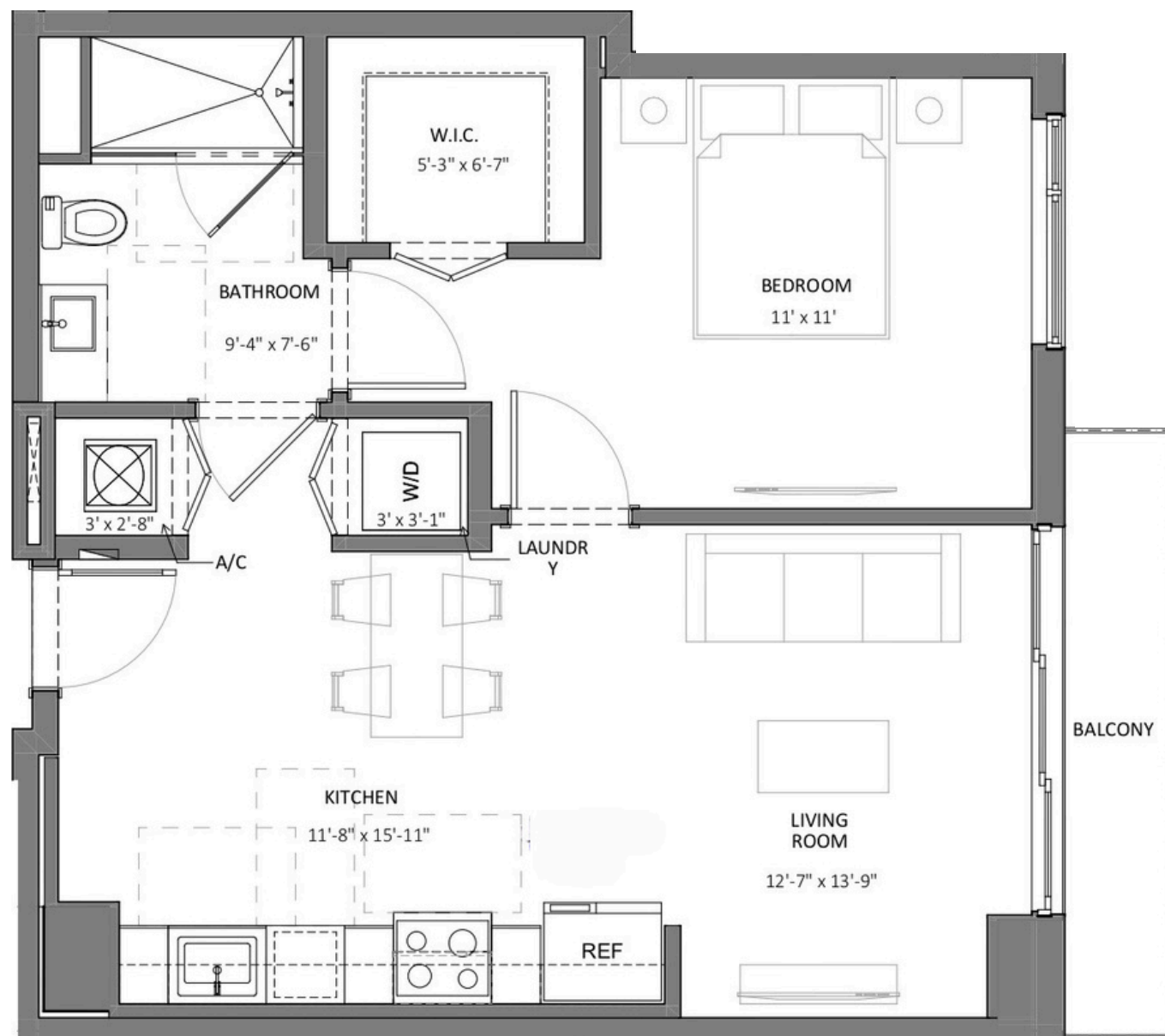
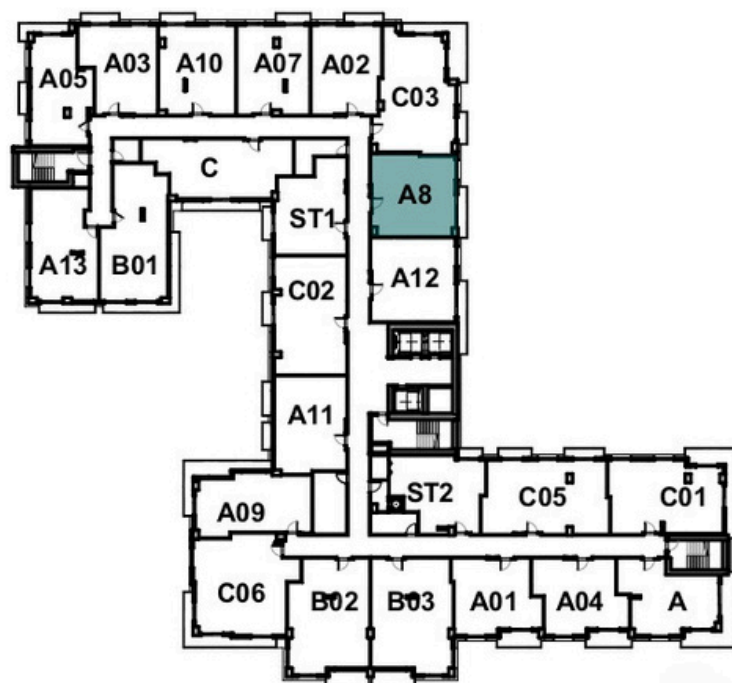

Somi Walk (the "Condominium") is developed by ALTA SOMI I, LLC ("Developer") and you should only rely on the Developer's written representations. The illustrations and images are conceptual and may vary from concept to actual construction. The images are examples and do not reflect the design or decor of the completed Condominium. The floor plan, unit layout, locations of windows, floors closets, plumbing fixtures, mechanical equipment, appliances, structural elements, architectural design elements, views, and the uses configurations, and entries to rooms may change based on final approval plans, permitting, and completed construction. The furniture plan and the use of a space illustrated are suggested us only and not intended to guaranty or represent and specific use of space. Furnishings, design features, and decor illustrated and suggested uses only and not intended to guaranty or represent any specific use of space. Furnishings, design features, and decor illustrated are not included with purchase of a Unit. Certain amenities and features may require additional expense by Unit owner. There are water views, but the Condominium is not waterfront, and the views will vary depending on the Unit purchased. No view, water or otherwise, is guaranteed. Consult only the Developer's Prospectus for the Condominium to learn terms, conditions, specifications, estimated costs, Unit views, and to learn what is included with a Unit purchase and how to calculate the Unit size. The balconies depicted are conceptual and the size will vary based on final permitting and completed construction. Pursuant to the license agreement, Developer has the right to use the trade names, marks, images, and logos of Alta Development LLC for so long as the license agreement is not terminated or otherwise lapses.

Developer is not incorporated in, located in, nor a resident of, New York, or residents of any other jurisdiction were permitted by law.  
Reproduction for any use is not authorized. 2024 ALTA SOMI I, LLC. Artist's renderings of development; excludes images of surrounding and neighboring buildings.





SOMI WALK  
RESIDENCES

# 1 Bedroom / 1 Bathroom

Line 06

Unit 506

## Interior

630 sf / 59 sq.m

## Exterior

444 sf / 41 sq.m

## Total

1,074 sf / 100 sq.m

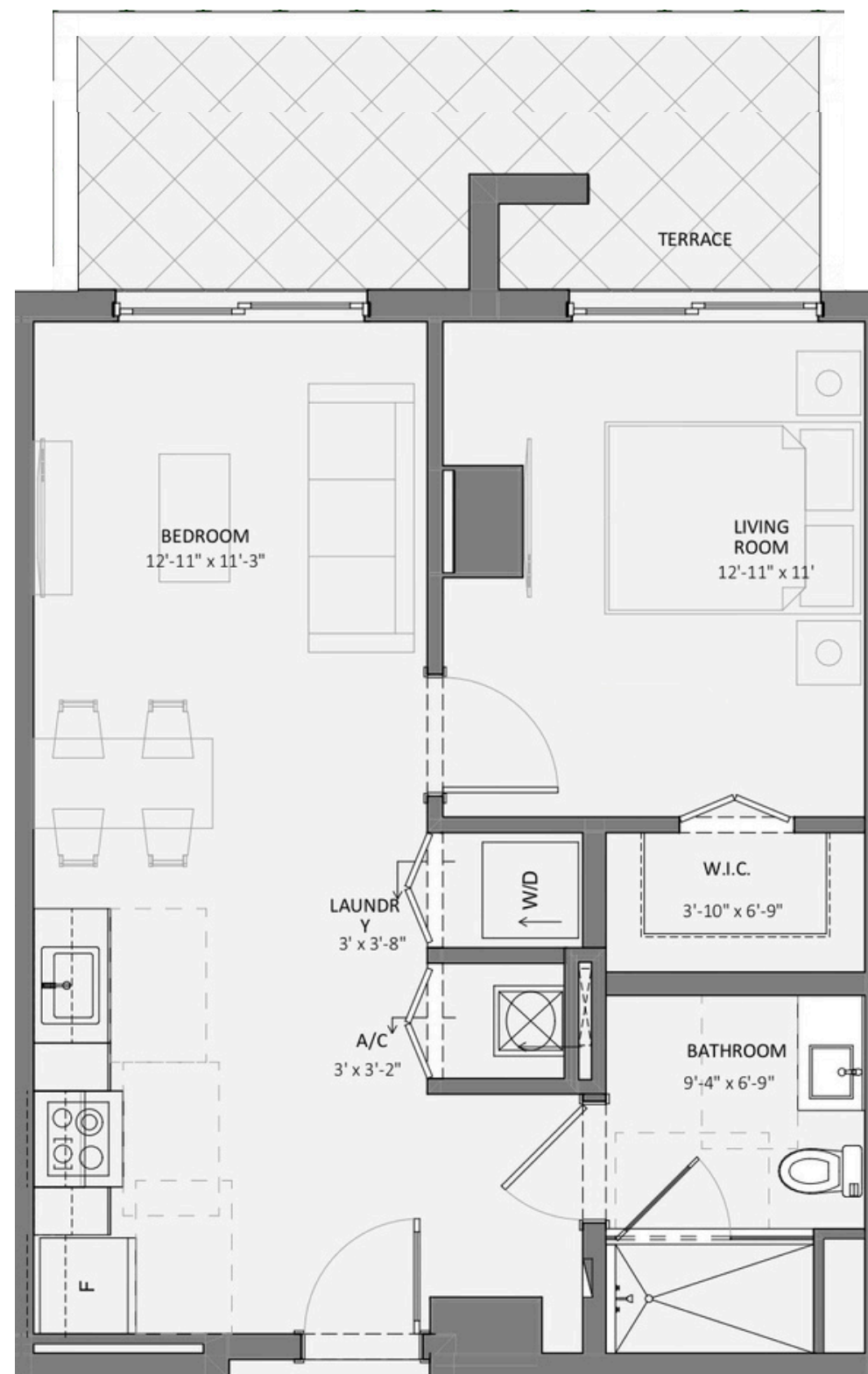
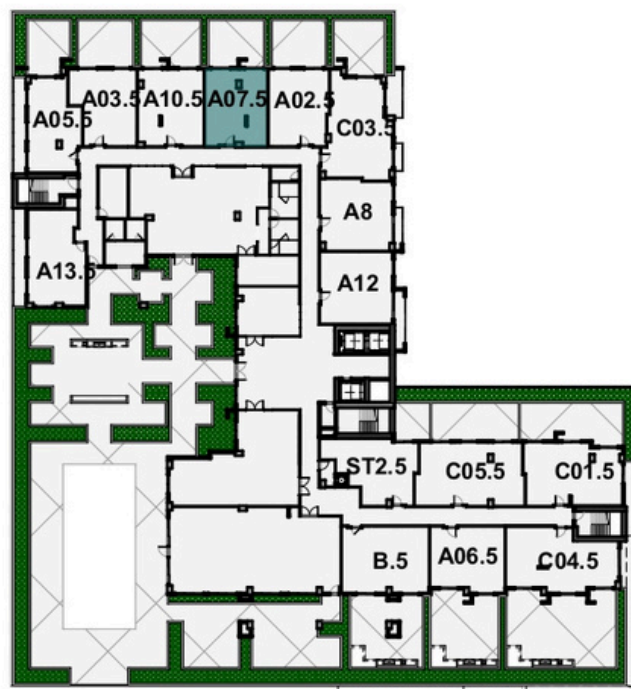

Somi Walk (the "Condominium") is developed by ALTA SOMI I, LLC ("Developer") and you should only rely on the Developer's written representations. The illustrations and images are conceptual and may vary from concept to actual construction. The images are examples and do not reflect the design or decor of the completed Condominium. The floor plan, unit layout, locations of windows, floors closets, plumbing fixtures, mechanical equipment, appliances, structural elements, architectural design elements, views, and the uses configurations, and entries to rooms may change based on final approval plans, permitting, and completed construction. The furniture plan and the use of a space illustrated are suggested us only and not intended to guaranty or represent and specific use of space. Furnishings, design features, and decor illustrated and suggested uses only and not intended to guaranty or represent any specific use of space. Furnishings, design features, and decor illustrated are not included with purchase of a Unit. Certain amenities and features may require additional expense by Unit owner. There are water views, but the Condominium is not waterfront, and the views will vary depending on the Unit purchased. No view, water or otherwise, is guaranteed. Consult only the Developer's Prospectus for the Condominium to learn terms, conditions, specifications, estimated costs, Unit views, and to learn what is included with a Unit purchase and how to calculate the Unit size. The balconies depicted are conceptual and the size will vary based on final permitting and completed construction. Pursuant to the license agreement, Developer has the right to use the trade names, marks, images, and logos of Alta Development LLC for so long as the license agreement is not terminated or otherwise lapses.

Developer is not incorporated in, located in, nor a resident of, New York, or residents of any other jurisdiction were permitted by law.  
Reproduction for any use is not authorized. 2024 ALTA SOMI I, LLC. Artist's renderings of development; excludes images of surrounding and neighboring buildings.





# 1 Bedroom / 1 Bathroom

Line 07

Floors 6-15

## Interior

600 sf / 56 sq.m

## Exterior

36 sf / 3 sq.m

## Total

636 sf / 59 sq.m

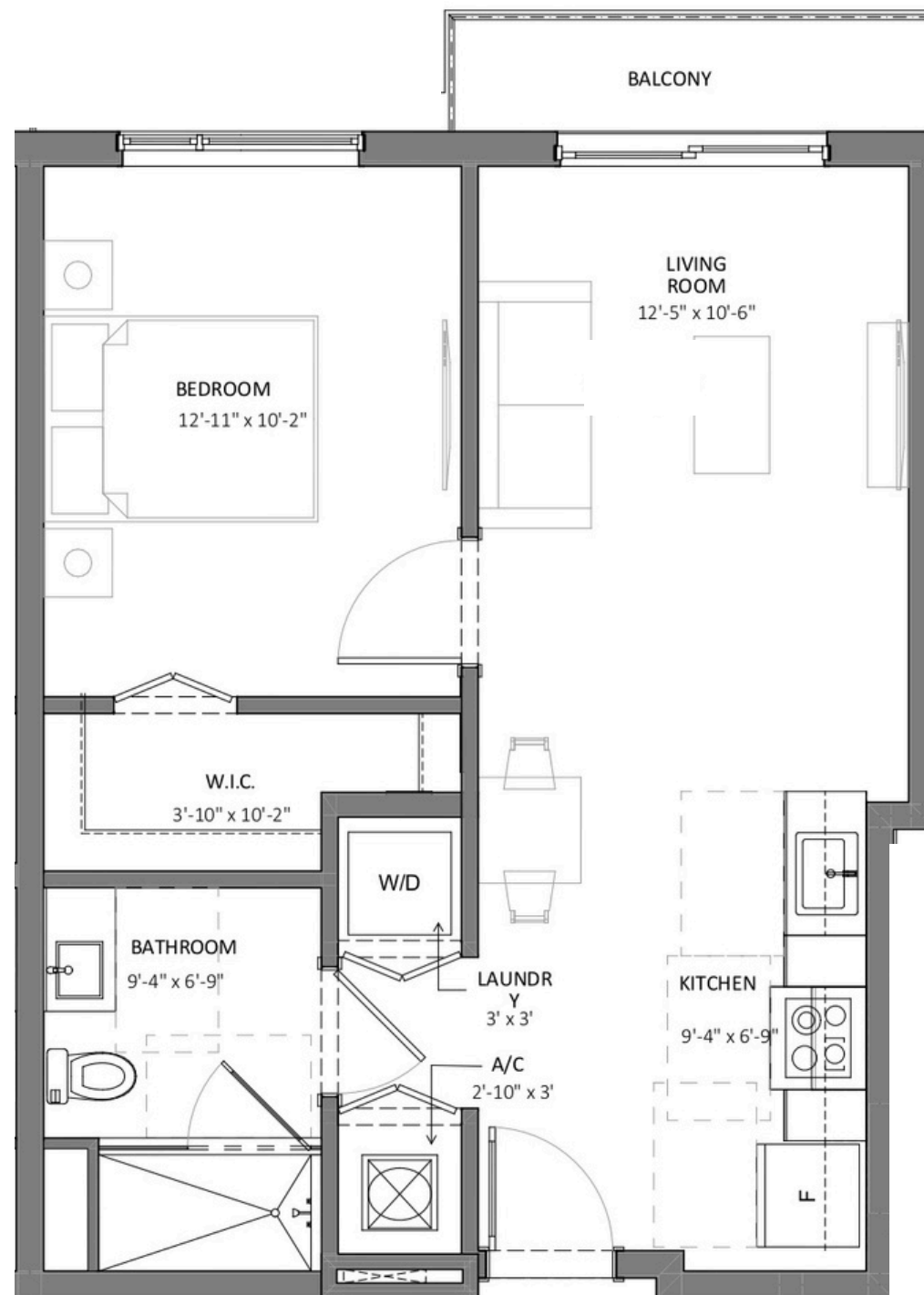
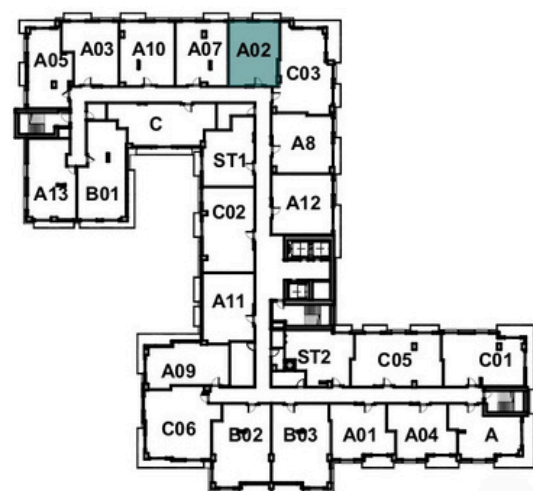

Somi Walk (the "Condominium") is developed by ALTA SOMI I, LLC ("Developer") and you should only rely on the Developer's written representations. The illustrations and images are conceptual and may vary from concept to actual construction. The images are examples and do not reflect the design or decor of the completed Condominium. The floor plan, unit layout, locations of windows, floors closets, plumbing fixtures, mechanical equipment, appliances, structural elements, architectural design elements, views, and the uses configurations, and entries to rooms may change based on final approval plans, permitting, and completed construction. The furniture plan and the use of a space illustrated are suggested us only and not intended to guaranty or represent and specific use of space. Furnishings, design features, and decor illustrated and suggested uses only and not intended to guaranty or represent any specific use of space. Furnishings, design features, and decor illustrated are not included with purchase of a Unit. Certain amenities and features may require additional expense by Unit owner. There are water views, but the Condominium is not waterfront, and the views will vary depending on the Unit purchased. No view, water or otherwise, is guaranteed. Consult only the Developer's Prospectus for the Condominium to learn terms, conditions, specifications, estimated costs, Unit views, and to learn what is included with a Unit purchase and how to calculate the Unit size. The balconies depicted are conceptual and the size will vary based on final permitting and completed construction. Pursuant to the license agreement, Developer has the right to use the trade names, marks, images, and logos of Alta Development LLC for so long as the license agreement is not terminated or otherwise lapses.

Developer is not incorporated in, located in, nor a resident of, New York, or residents of any other jurisdiction were permitted by law.  
Reproduction for any use is not authorized. 2024 ALTA SOMI I, LLC. Artist's renderings of development; excludes images of surrounding and neighboring buildings.





SOMI WALK  
RESIDENCES

# 1 Bedroom / 1 Bathroom

Line 05

Unit 505

Interior

669 sf / 62 sq.m

Exterior

445 sf / 41 sq.m

Total

1,114 sf / 103 sq.m

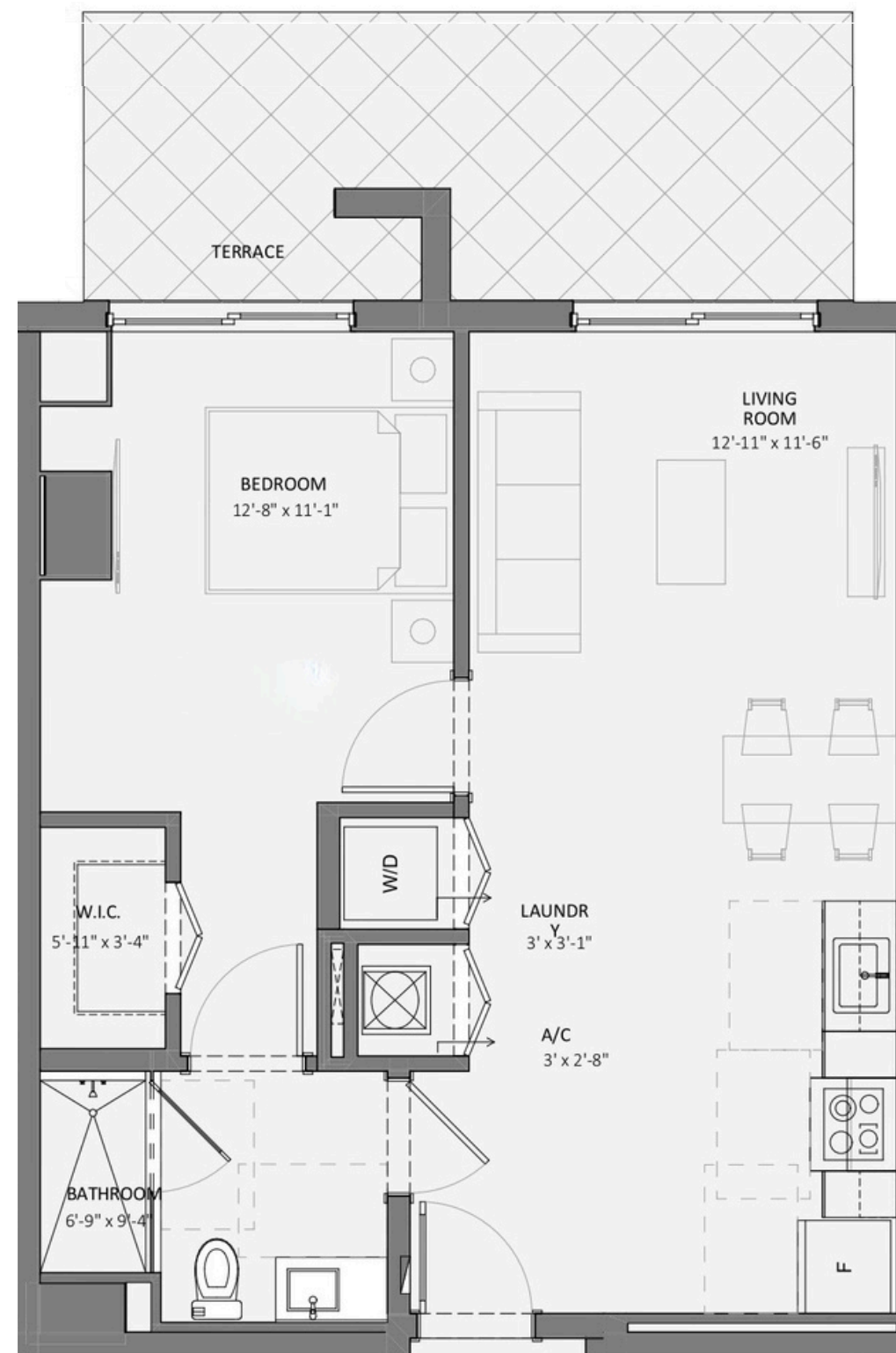

Somi Walk (the "Condominium") is developed by ALTA SOMI I, LLC ("Developer") and you should only rely on the Developer's written representations. The illustrations and images are conceptual and may vary from concept to actual construction. The images are examples and do not reflect the design or decor of the completed Condominium. The floor plan, unit layout, locations of windows, floors closets, plumbing fixtures, mechanical equipment, appliances, structural elements, architectural design elements, views, and the uses configurations, and entries to rooms may change based on final approval plans, permitting, and completed construction. The furniture plan and the use of a space illustrated are suggested us only and not intended to guaranty or represent and specific use of space. Furnishings, design features, and decor illustrated and suggested uses only and not intended to guaranty or represent any specific use of space. Furnishings, design features, and decor illustrated are not included with purchase of a Unit. Certain amenities and features may require additional expense by Unit owner. There are water views, but the Condominium is not waterfront, and the views will vary depending on the Unit purchased. No view, water or otherwise, is guaranteed. Consult only the Developer's Prospectus for the Condominium to learn terms, conditions, specifications, estimated costs, Unit views, and to learn what is included with a Unit purchase and how to calculate the Unit size. The balconies depicted are conceptual and the size will vary based on final permitting and completed construction. Pursuant to the license agreement, Developer has the right to use the trade names, marks, images, and logos of Alta Development LLC for so long as the license agreement is not terminated or otherwise lapses.

Developer is not incorporated in, located in, nor a resident of, New York, or residents of any other jurisdiction were permitted by law. Reproduction for any use is not authorized. 2024 ALTA SOMI I, LLC. Artist's renderings of development; excludes images of surrounding and neighboring buildings.







# 1 Bedroom / 1 Bathroom

Line 06

Floors 6-15

## Interior

630 sf / 59 sq.m

## Exterior

32 sf / 3 sq.m

## Total

662 sf / 61 sq.m

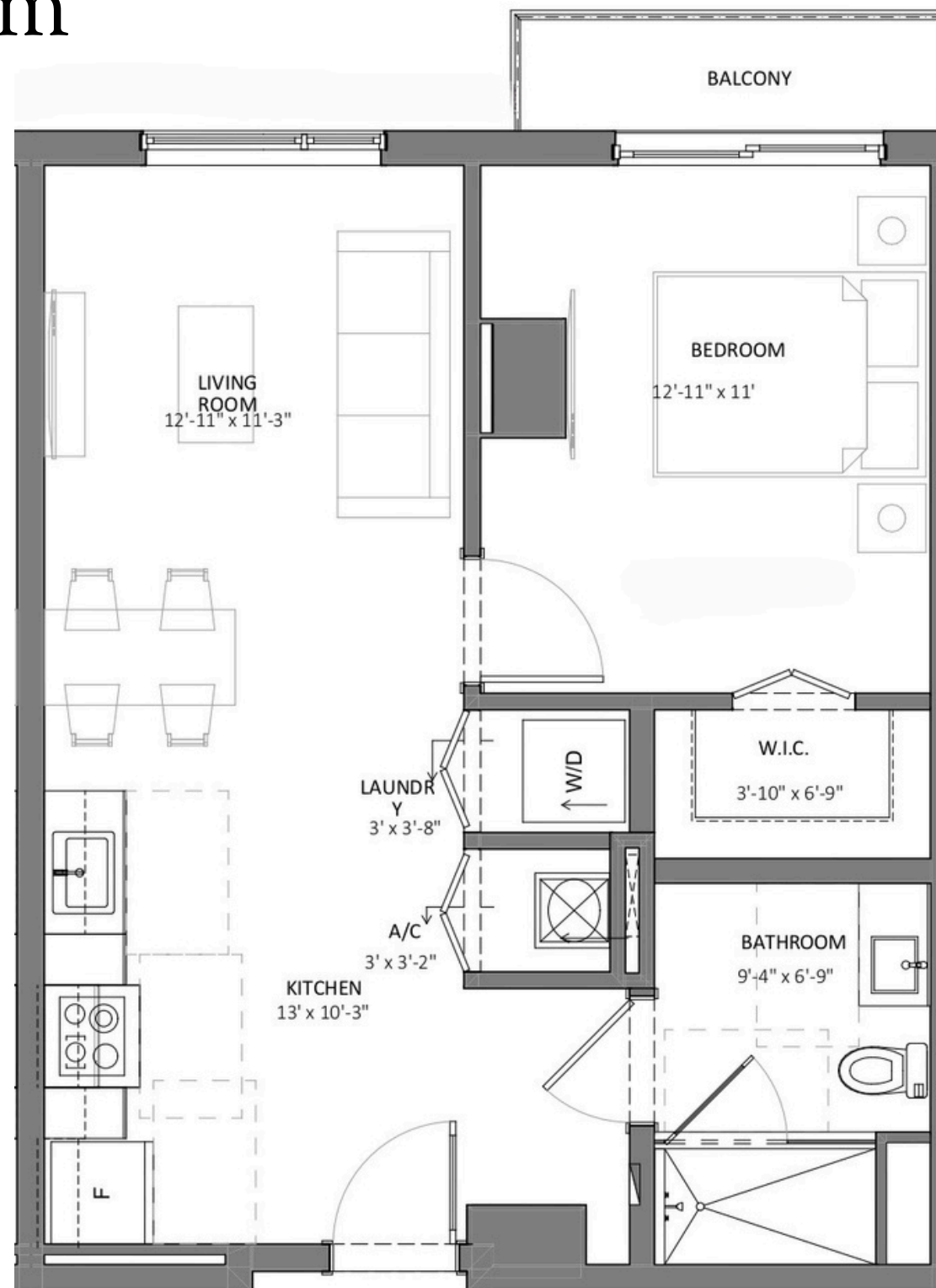

Somi Walk (the "Condominium") is developed by ALTA SOMI I, LLC ("Developer") and you should only rely on the Developer's written representations. The illustrations and images are conceptual and may vary from concept to actual construction. The images are examples and do not reflect the design or decor of the completed Condominium. The floor plan, unit layout, locations of windows, floors closets, plumbing fixtures, mechanical equipment, appliances, structural elements, architectural design elements, views, and the uses configurations, and entries to rooms may change based on final approval plans, permitting, and completed construction. The furniture plan and the use of a space illustrated are suggested us only and not intended to guaranty or represent and specific use of space. Furnishings, design features, and decor illustrated and suggested uses only and not intended to guaranty or represent any specific use of space. Furnishings, design features, and decor illustrated are not included with purchase of a Unit. Certain amenities and features may require additional expense by Unit owner. There are water views, but the Condominium is not waterfront, and the views will vary depending on the Unit purchased. No view, water or otherwise, is guaranteed. Consult only the Developer's Prospectus for the Condominium to learn terms, conditions, specifications, estimated costs, Unit views, and to learn what is included with a Unit purchase and how to calculate the Unit size. The balconies depicted are conceptual and the size will vary based on final permitting and completed construction. Pursuant to the license agreement, Developer has the right to use the trade names, marks, images, and logos of Alta Development LLC for so long as the license agreement is not terminated or otherwise lapses.

Developer is not incorporated in, located in, nor a resident of, New York, or residents of any other jurisdiction were permitted by law.  
Reproduction for any use is not authorized. 2024 ALTA SOMI I, LLC. Artist's renderings of development; excludes images of surrounding and neighboring buildings.





# 1 Bedroom / 1 Bathroom

Line 04

Unit 504

**Interior**

611 sf / 57 sq.m

**Exterior**

381 sf / 35 sq.m

**Total**

992 sf / 92 sq.m

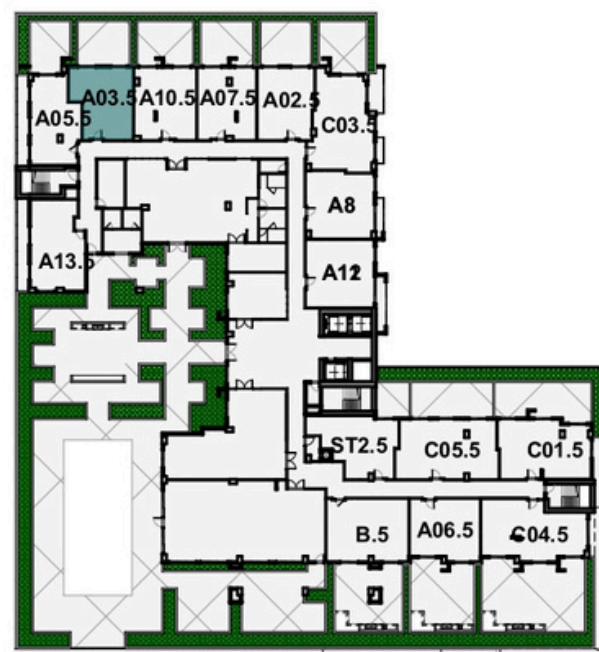

Somi Walk (the "Condominium") is developed by ALTA SOMI I, LLC ("Developer") and you should only rely on the Developer's written representations. The illustrations and images are conceptual and may vary from concept to actual construction. The images are examples and do not reflect the design or decor of the completed Condominium. The floor plan, unit layout, locations of windows, floors closets, plumbing fixtures, mechanical equipment, appliances, structural elements, architectural design elements, views, and the uses configurations, and entries to rooms may change based on final approval plans, permitting, and completed construction. The furniture plan and the use of a space illustrated are suggested us only and not intended to guaranty or represent and specific use of space. Furnishings, design features, and decor illustrated and suggested uses only and not intended to guaranty or represent any specific use of space. Furnishings, design features, and decor illustrated are not included with purchase of a Unit. Certain amenities and features may require additional expense by Unit owner. There are water views, but the Condominium is not waterfront, and the views will vary depending on the Unit purchased. No view, water or otherwise, is guaranteed. Consult only the Developer's Prospectus for the Condominium to learn terms, conditions, specifications, estimated costs, Unit views, and to learn what is included with a Unit purchase and how to calculate the Unit size. The balconies depicted are conceptual and the size will vary based on final permitting and completed construction. Pursuant to the license agreement, Developer has the right to use the trade names, marks, images, and logos of Alta Development LLC for so long as the license agreement is not terminated or otherwise lapses.

Developer is not incorporated in, located in, nor a resident of, New York, or residents of any other jurisdiction were permitted by law. Reproduction for any use is not authorized. 2024 ALTA SOMI I, LLC. Artist's renderings of development; excludes images of surrounding and neighboring buildings.





# 1 Bedroom / 1 Bathroom

Line 05

Floors 6-15

## Interior

669 sf / 62 sq.m

## Exterior

32 sf / 3 sq.m

## Total

700 sf / 65 sq.m

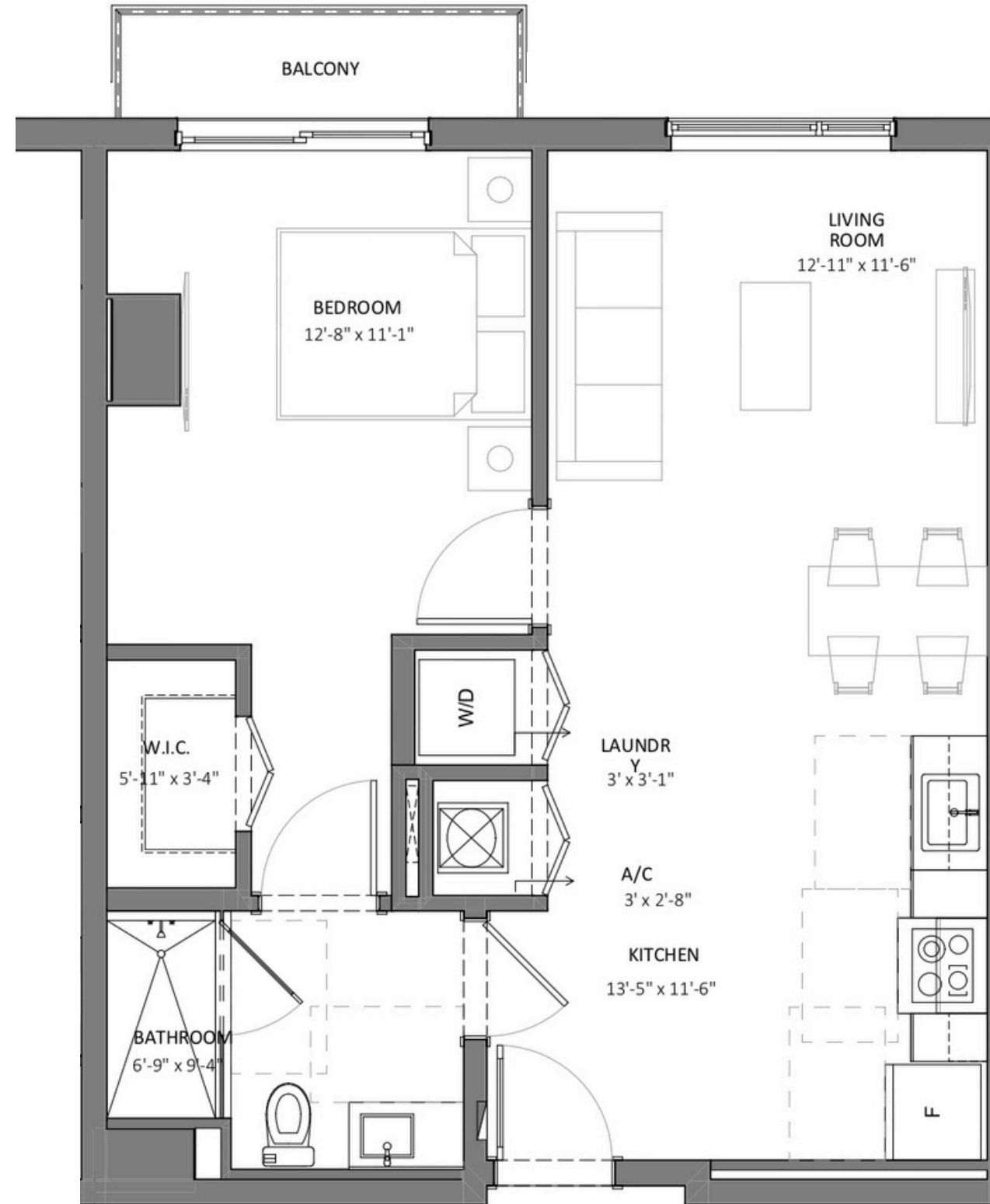
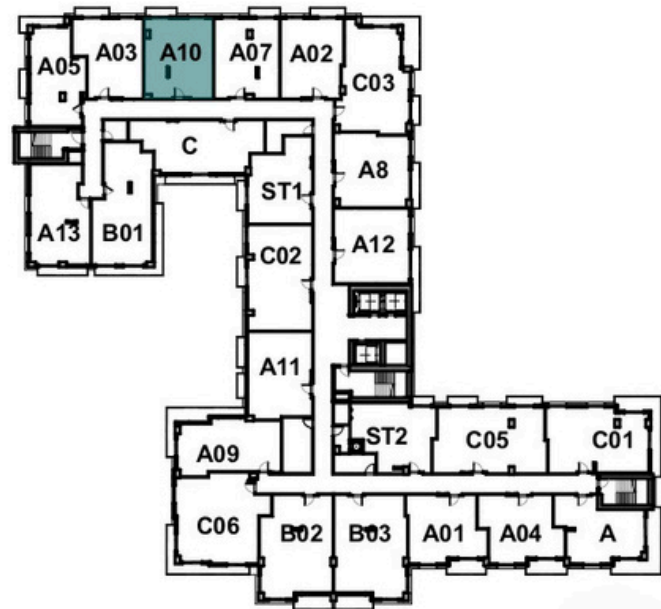

Somi Walk (the "Condominium") is developed by ALTA SOMI I, LLC ("Developer") and you should only rely on the Developer's written representations. The illustrations and images are conceptual and may vary from concept to actual construction. The images are examples and do not reflect the design or decor of the completed Condominium. The floor plan, unit layout, locations of windows, floors closets, plumbing fixtures, mechanical equipment, appliances, structural elements, architectural design elements, views, and the uses configurations, and entries to rooms may change based on final approval plans, permitting, and completed construction. The furniture plan and the use of a space illustrated are suggested us only and not intended to guaranty or represent and specific use of space. Furnishings, design features, and decor illustrated and suggested uses only and not intended to guaranty or represent any specific use of space. Furnishings, design features, and decor illustrated are not included with purchase of a Unit. Certain amenities and features may require additional expense by Unit owner. There are water views, but the Condominium is not waterfront, and the views will vary depending on the Unit purchased. No view, water or otherwise, is guaranteed. Consult only the Developer's Prospectus for the Condominium to learn terms, conditions, specifications, estimated costs, Unit views, and to learn what is included with a Unit purchase and how to calculate the Unit size. The balconies depicted are conceptual and the size will vary based on final permitting and completed construction. Pursuant to the license agreement, Developer has the right to use the trade names, marks, images, and logos of Alta Development LLC for so long as the license agreement is not terminated or otherwise lapses.

Developer is not incorporated in, located in, nor a resident of, New York, or residents of any other jurisdiction were permitted by law.  
Reproduction for any use is not authorized. 2024 ALTA SOMI I, LLC. Artist's renderings of development; excludes images of surrounding and neighboring buildings.





# 1 Bedroom / 1 Bathroom

Line 04

Floors 6-15

## Interior

611 sf / 57 sq.m

## Exterior

35 sf / 3 sq.m

## Total

646 sf / 60 sq.m

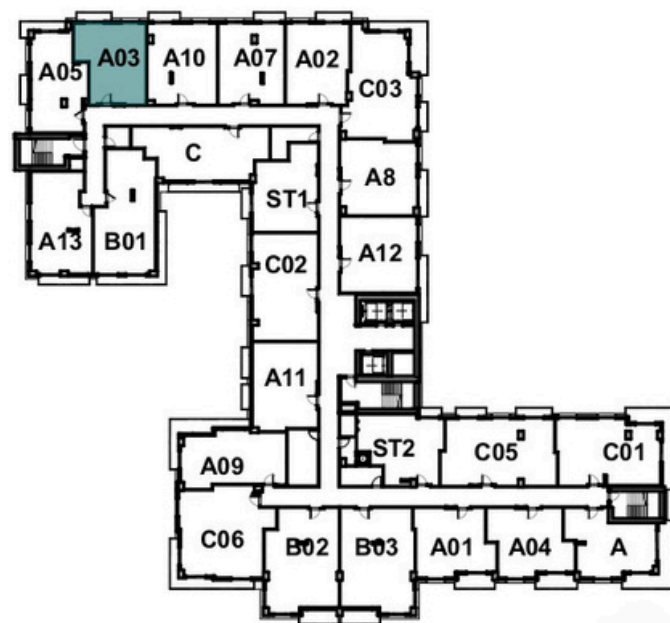
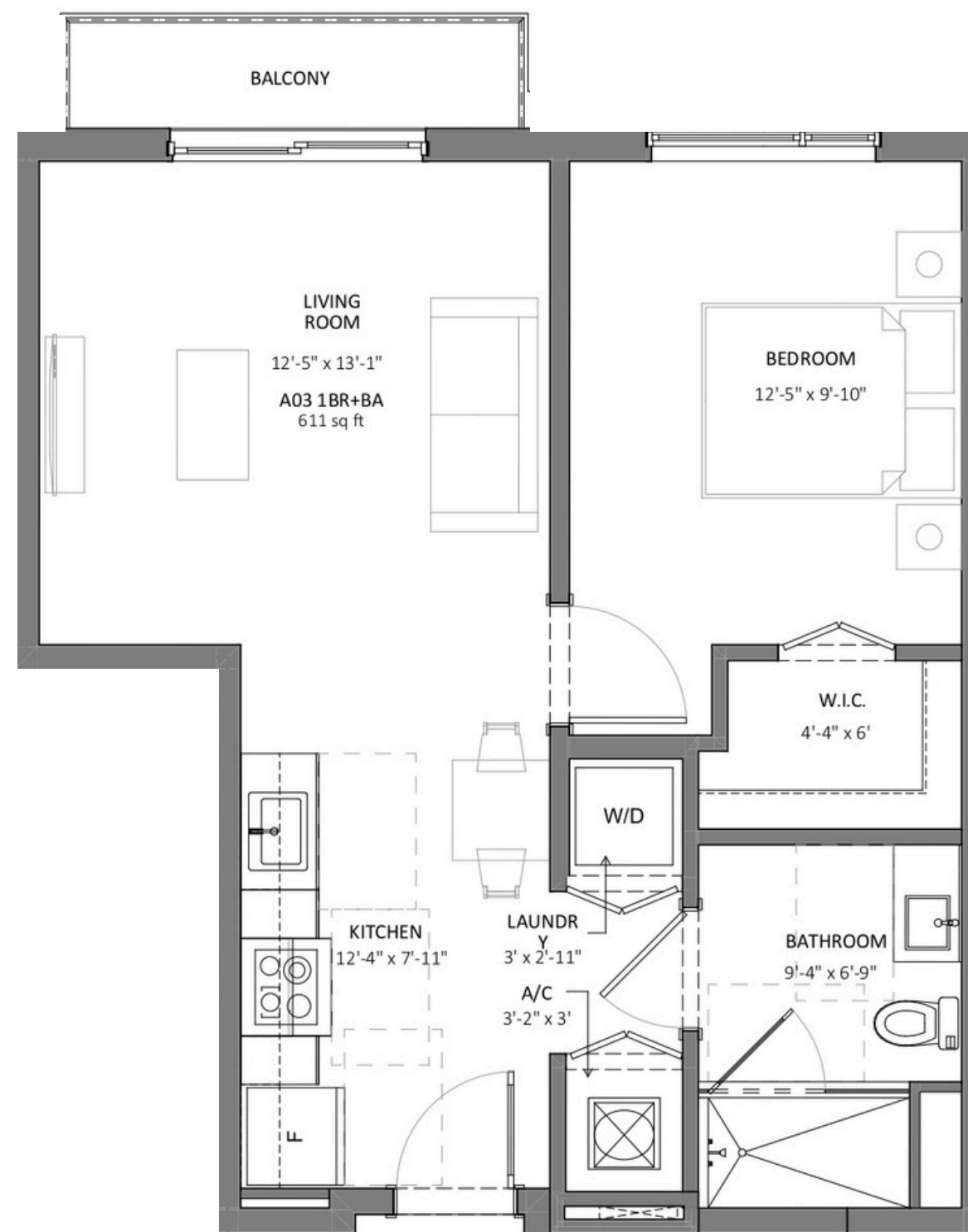

Somi Walk (the "Condominium") is developed by ALTA SOMI I, LLC ("Developer") and you should only rely on the Developer's written representations. The illustrations and images are conceptual and may vary from concept to actual construction. The images are examples and do not reflect the design or decor of the completed Condominium. The floor plan, unit layout, locations of windows, floors closets, plumbing fixtures, mechanical equipment, appliances, structural elements, architectural design elements, views, and the uses configurations, and entries to rooms may change based on final approval plans, permitting, and completed construction. The furniture plan and the use of a space illustrated are suggested us only and not intended to guaranty or represent and specific use of space. Furnishings, design features, and decor illustrated and suggested uses only and not intended to guaranty or represent any specific use of space. Furnishings, design features, and decor illustrated are not included with purchase of a Unit. Certain amenities and features may require additional expense by Unit owner. There are water views, but the Condominium is not waterfront, and the views will vary depending on the Unit purchased. No view, water or otherwise, is guaranteed. Consult only the Developer's Prospectus for the Condominium to learn terms, conditions, specifications, estimated costs, Unit views, and to learn what is included with a Unit purchase and how to calculate the Unit size. The balconies depicted are conceptual and the size will vary based on final permitting and completed construction. Pursuant to the license agreement, Developer has the right to use the trade names, marks, images, and logos of Alta Development LLC for so long as the license agreement is not terminated or otherwise lapses.

Developer is not incorporated in, located in, nor a resident of, New York, or residents of any other jurisdiction were permitted by law.  
 Reproduction for any use is not authorized. 2024 ALTA SOMI I, LLC. Artist's renderings of development; excludes images of surrounding and neighboring buildings.





# 1 Bedroom / 1 Bathroom

Line 03

Unit 503

Interior

623 sf / 58 sq.m

Exterior

145 sf / 13 sq.m

Total

768 sf / 71 sq.m

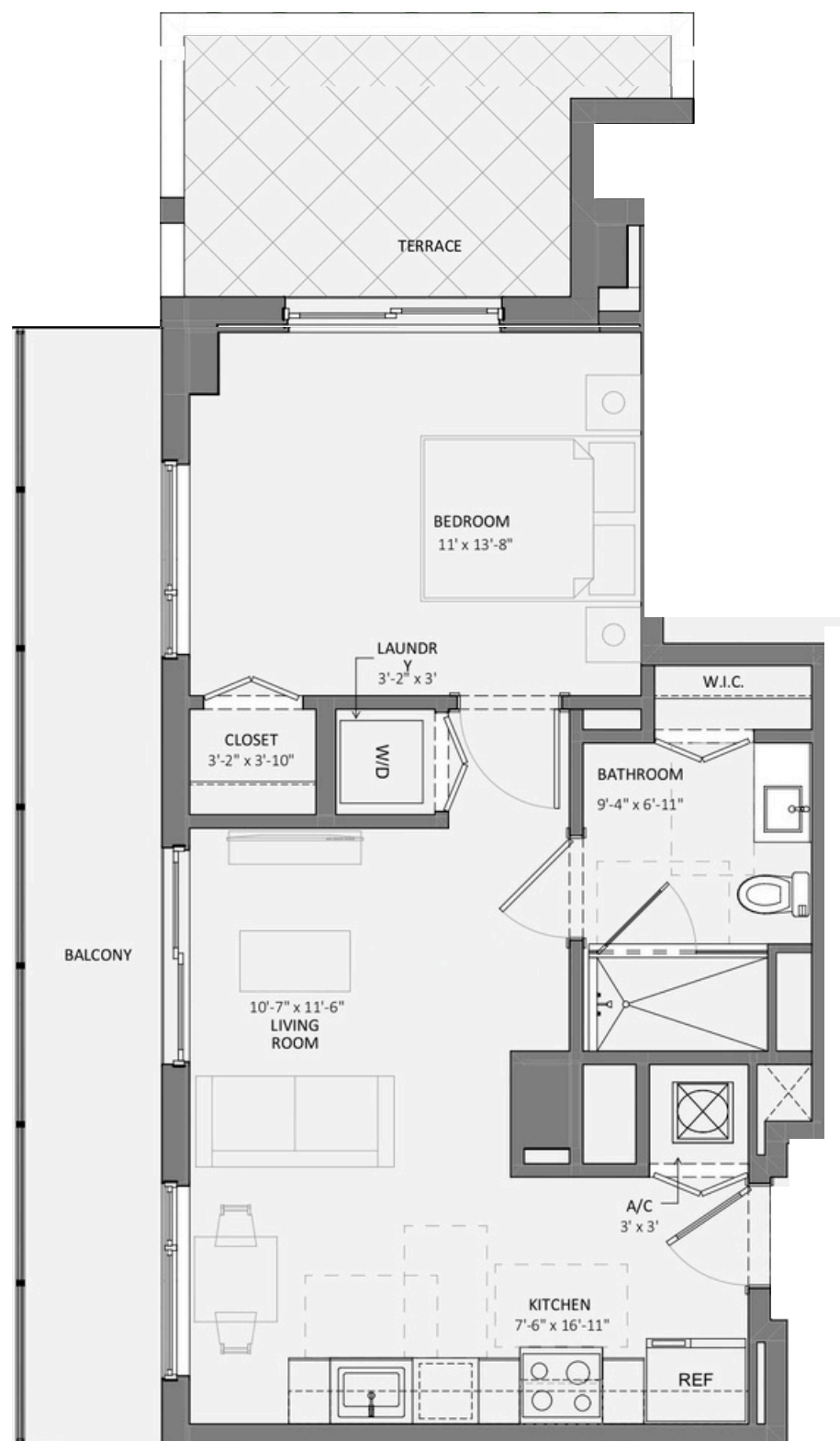
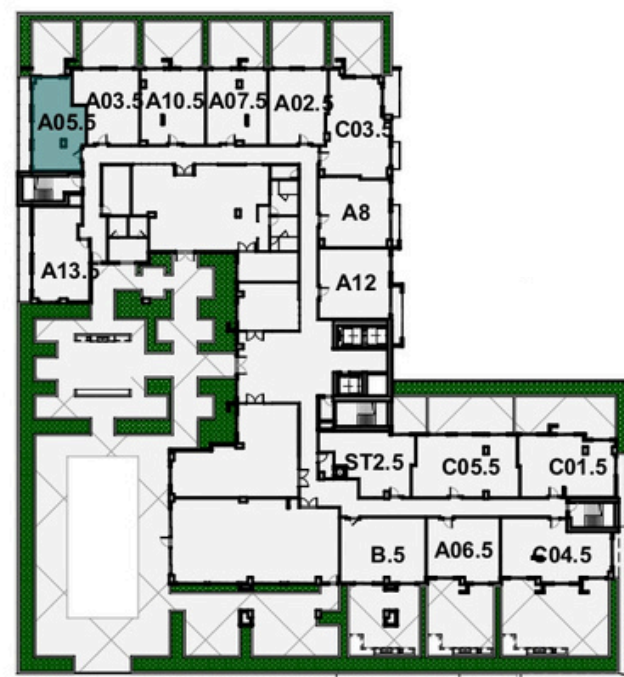

Somi Walk (the "Condominium") is developed by ALTA SOMI I, LLC ("Developer") and you should only rely on the Developer's written representations. The illustrations and images are conceptual and may vary from concept to actual construction. The images are examples and do not reflect the design or decor of the completed Condominium. The floor plan, unit layout, locations of windows, floors closets, plumbing fixtures, mechanical equipment, appliances, structural elements, architectural design elements, views, and the uses configurations, and entries to rooms may change based on final approval plans, permitting, and completed construction. The furniture plan and the use of a space illustrated are suggested us only and not intended to guaranty or represent and specific use of space. Furnishings, design features, and decor illustrated and suggested uses only and not intended to guaranty or represent any specific use of space. Furnishings, design features, and decor illustrated are not included with purchase of a Unit. Certain amenities and features may require additional expense by Unit owner. There are water views, but the Condominium is not waterfront, and the views will vary depending on the Unit purchased. No view, water or otherwise, is guaranteed. Consult only the Developer's Prospectus for the Condominium to learn terms, conditions, specifications, estimated costs, Unit views, and to learn what is included with a Unit purchase and how to calculate the Unit size. The balconies depicted are conceptual and the size will vary based on final permitting and completed construction. Pursuant to the license agreement, Developer has the right to use the trade names, marks, images, and logos of Alta Development LLC for so long as the license agreement is not terminated or otherwise lapses.

Developer is not incorporated in, located in, nor a resident of, New York, or residents of any other jurisdiction were permitted by law. Reproduction for any use is not authorized. 2024 ALTA SOMI I, LLC. Artist's renderings of development; excludes images of surrounding and neighboring buildings.





# 1 Bedroom / 1 Bathroom

Line 03

Floors 6-15

Interior

623 sf / 58 sq.m

Exterior

83 sf / 8 sq.m

Total

705 sf / 66 sq.m

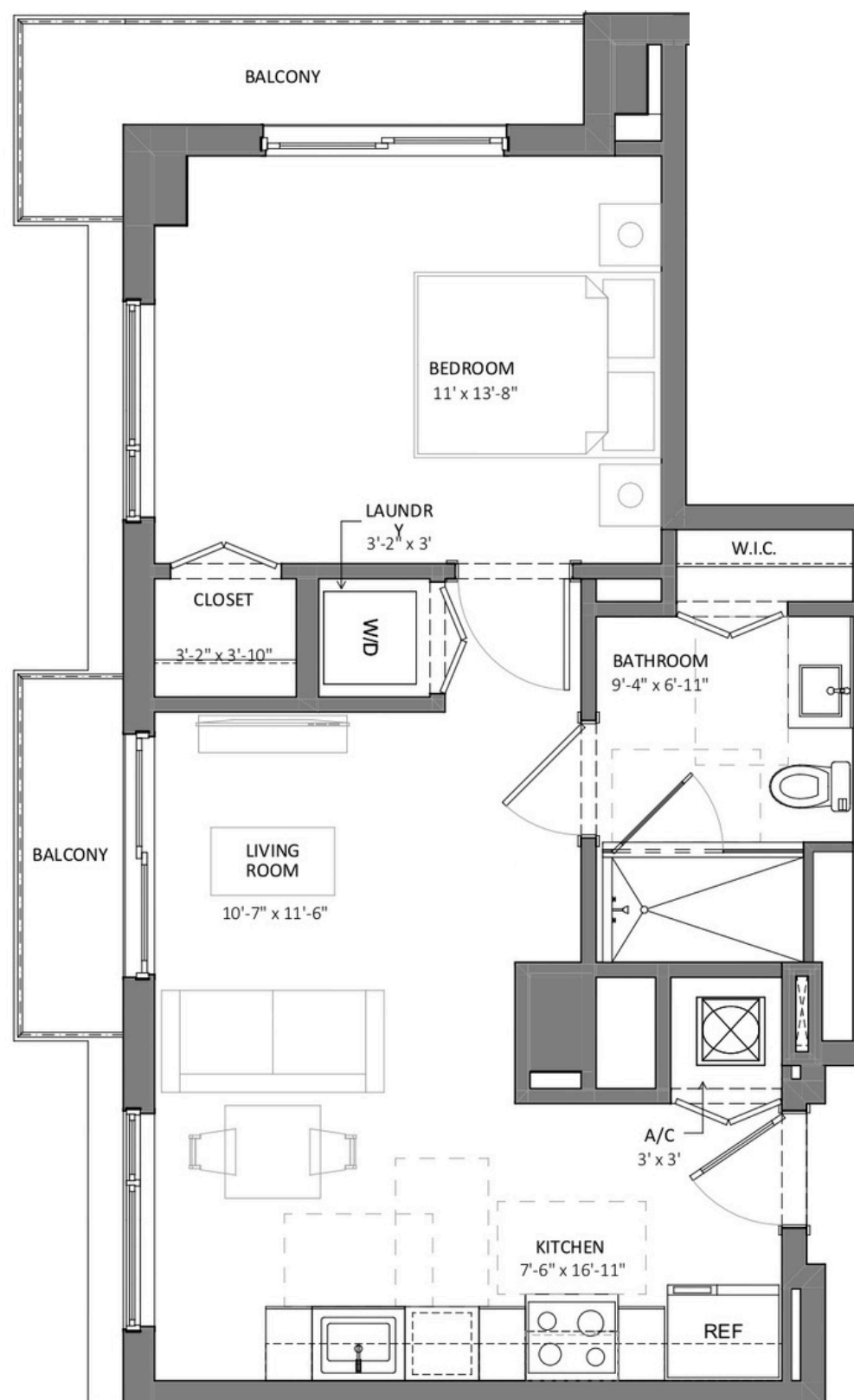

Somi Walk (the "Condominium") is developed by ALTA SOMI I, LLC ("Developer") and you should only rely on the Developer's written representations. The illustrations and images are conceptual and may vary from concept to actual construction. The images are examples and do not reflect the design or decor of the completed Condominium. The floor plan, unit layout, locations of windows, floors closets, plumbing fixtures, mechanical equipment, appliances, structural elements, architectural design elements, views, and the uses configurations, and entries to rooms may change based on final approval plans, permitting, and completed construction. The furniture plan and the use of a space illustrated are suggested us only and not intended to guaranty or represent and specific use of space. Furnishings, design features, and decor illustrated and suggested uses only and not intended to guaranty or represent any specific use of space. Furnishings, design features, and decor illustrated are not included with purchase of a Unit. Certain amenities and features may require additional expense by Unit owner. There are water views, but the Condominium is not waterfront, and the views will vary depending on the Unit purchased. No view, water or otherwise, is guaranteed. Consult only the Developer's Prospectus for the Condominium to learn terms, conditions, specifications, estimated costs, Unit views, and to learn what is included with a Unit purchase and how to calculate the Unit size. The balconies depicted are conceptual and the size will vary based on final permitting and completed construction. Pursuant to the license agreement, Developer has the right to use the trade names, marks, images, and logos of Alta Development LLC for so long as the license agreement is not terminated or otherwise lapses.

Developer is not incorporated in, located in, nor a resident of, New York, or residents of any other jurisdiction were permitted by law.  
Reproduction for any use is not authorized. 2024 ALTA SOMI I, LLC. Artist's renderings of development; excludes images of surrounding and neighboring buildings.





# 1 Bedroom / 1 Bathroom

Line 02

Unit 502

**Interior**

715 sf / 66 sq.m

**Exterior**

143 sf / 13 sq.m

**Total**

858 sf / 80 sq.m

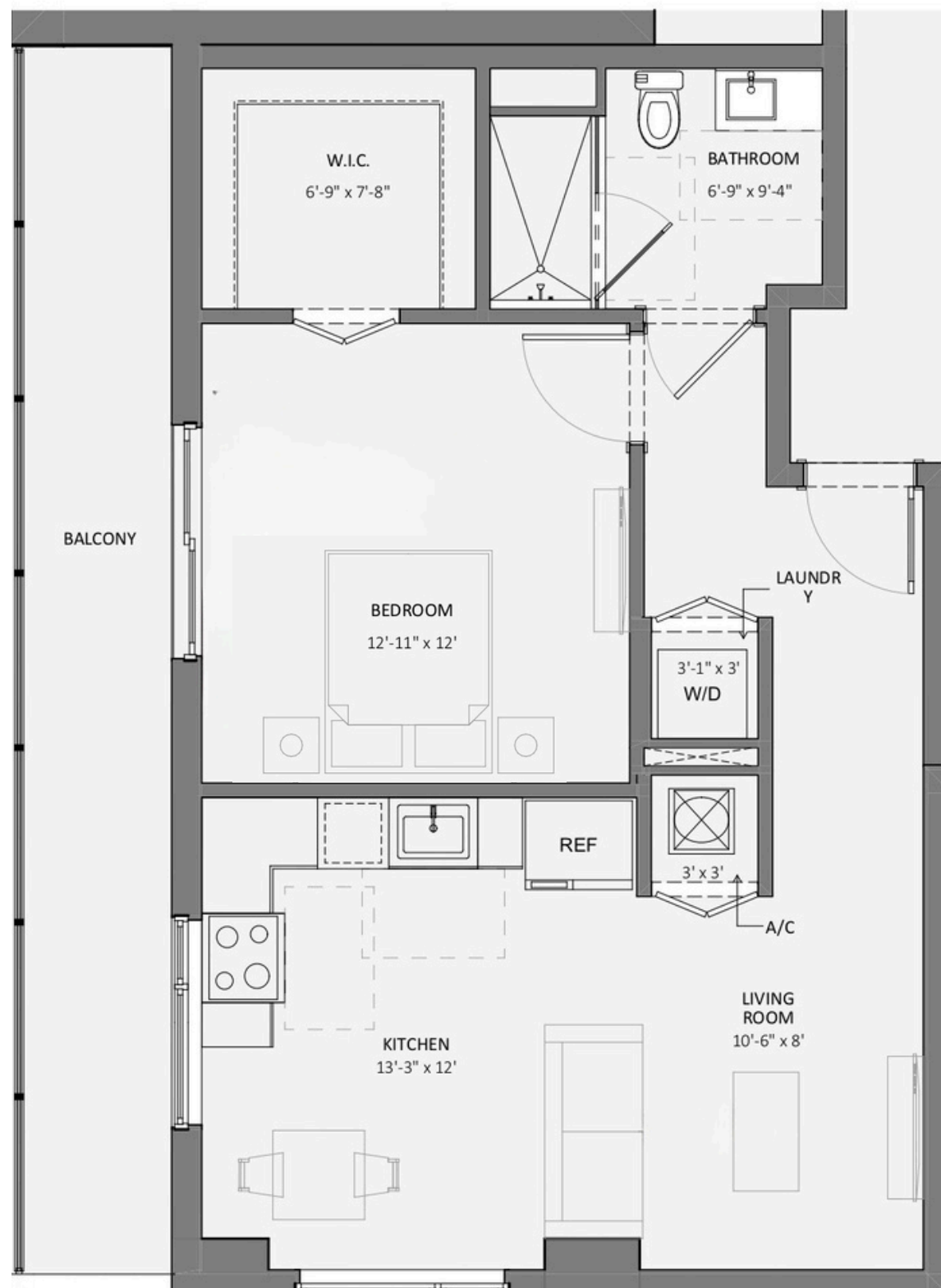
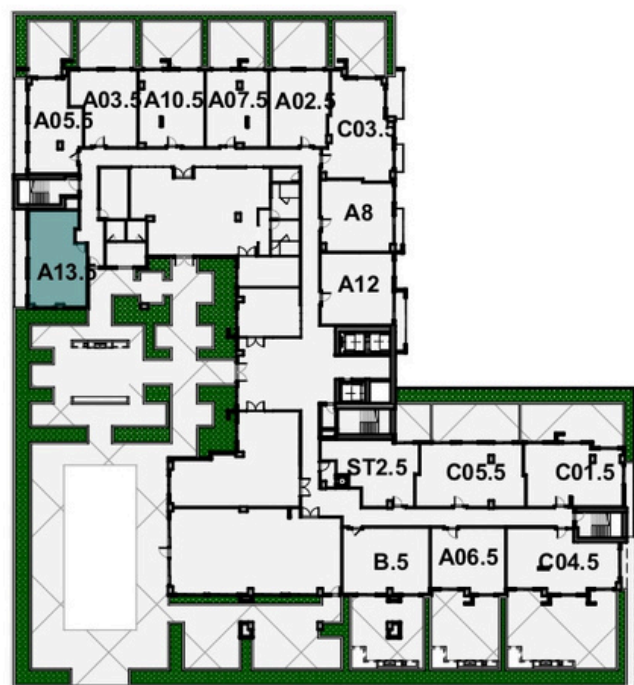

Somi Walk (the "Condominium") is developed by ALTA SOMI I, LLC ("Developer") and you should only rely on the Developer's written representations. The illustrations and images are conceptual and may vary from concept to actual construction. The images are examples and do not reflect the design or decor of the completed Condominium. The floor plan, unit layout, locations of windows, floors closets, plumbing fixtures, mechanical equipment, appliances, structural elements, architectural design elements, views, and the uses configurations, and entries to rooms may change based on final approval plans, permitting, and completed construction. The furniture plan and the use of a space illustrated are suggested us only and not intended to guaranty or represent and specific use of space. Furnishings, design features, and decor illustrated and suggested uses only and not intended to guaranty or represent any specific use of space. Furnishings, design features, and decor illustrated are not included with purchase of a Unit. Certain amenities and features may require additional expense by Unit owner. There are water views, but the Condominium is not waterfront, and the views will vary depending on the Unit purchased. No view, water or otherwise, is guaranteed. Consult only the Developer's Prospectus for the Condominium to learn terms, conditions, specifications, estimated costs, Unit views, and to learn what is included with a Unit purchase and how to calculate the Unit size. The balconies depicted are conceptual and the size will vary based on final permitting and completed construction. Pursuant to the license agreement, Developer has the right to use the trade names, marks, images, and logos of Alta Development LLC for so long as the license agreement is not terminated or otherwise lapses.

Developer is not incorporated in, located in, nor a resident of, New York, or residents of any other jurisdiction were permitted by law.  
Reproduction for any use is not authorized. 2024 ALTA SOMI I, LLC. Artist's renderings of development; excludes images of surrounding and neighboring buildings.





# 1 Bedroom / 1 Bathroom

Line 02

Floors 6-15

## Interior

715 sf / 66 sq.m

## Exterior

51 sf / 5 sq.m

## Total

765 sf / 71 sq.m

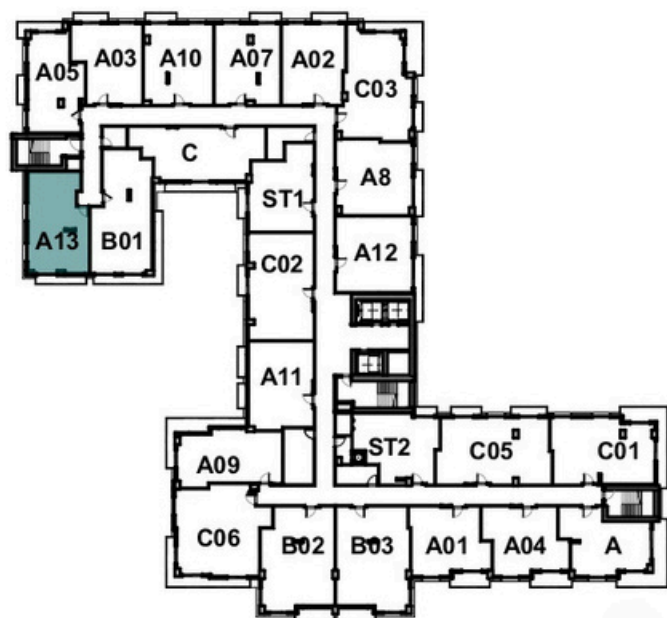
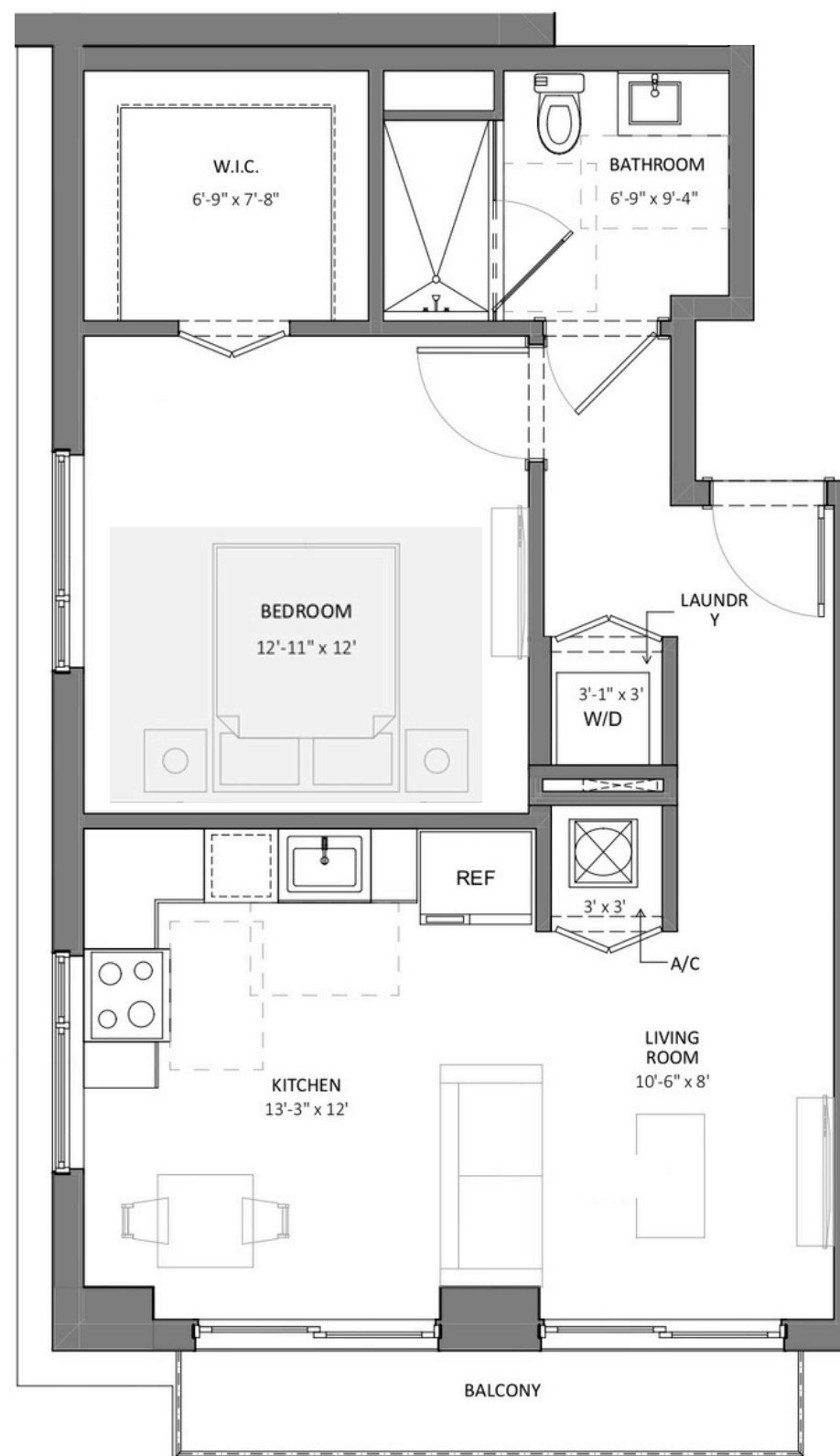

Somi Walk (the "Condominium") is developed by ALTA SOMI I, LLC ("Developer") and you should only rely on the Developer's written representations. The illustrations and images are conceptual and may vary from concept to actual construction. The images are examples and do not reflect the design or decor of the completed Condominium. The floor plan, unit layout, locations of windows, floors closets, plumbing fixtures, mechanical equipment, appliances, structural elements, architectural design elements, views, and the uses configurations, and entries to rooms may change based on final approval plans, permitting, and completed construction. The furniture plan and the use of a space illustrated are suggested us only and not intended to guaranty or represent and specific use of space. Furnishings, design features, and decor illustrated and suggested uses only and not intended to guaranty or represent any specific use of space. Furnishings, design features, and decor illustrated are not included with purchase of a Unit. Certain amenities and features may require additional expense by Unit owner. There are water views, but the Condominium is not waterfront, and the views will vary depending on the Unit purchased. No view, water or otherwise, is guaranteed. Consult only the Developer's Prospectus for the Condominium to learn terms, conditions, specifications, estimated costs, Unit views, and to learn what is included with a Unit purchase and how to calculate the Unit size. The balconies depicted are conceptual and the size will vary based on final permitting and completed construction. Pursuant to the license agreement, Developer has the right to use the trade names, marks, images, and logos of Alta Development LLC for so long as the license agreement is not terminated or otherwise lapses.

Developer is not incorporated in, located in, nor a resident of, New York, or residents of any other jurisdiction were permitted by law. Reproduction for any use is not authorized. 2024 ALTA SOMI I, LLC. Artist's renderings of development; excludes images of surrounding and neighboring buildings.

